

### Building Sketch (Page - 1)

Borrower	N/A						
Property Address	1339 Bayview Rd						
City	Bath	County	Beaufort	State	NC	Zip Code	27808
Lender/Client	N/A						

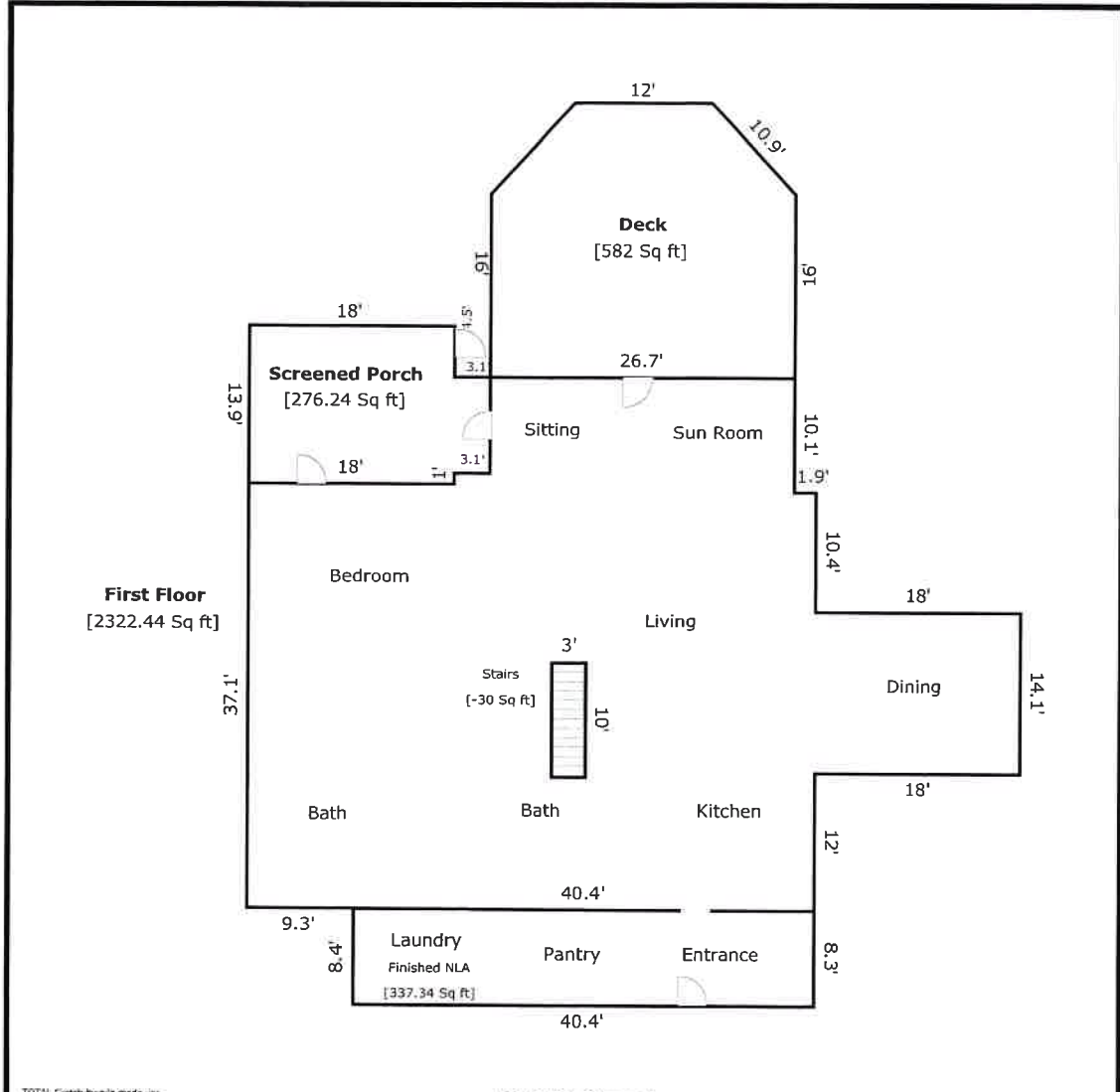

Area Calculations Summary			
Living Area	Total Area	Calculation Details	
First Floor	2352.44 Sq ft	14.1 × 18	= 253.8
		26.7 × 8.4	= 224.28
		29.8 × 1	= 29.8
		47.8 × 0.7	= 33.46
		49.7 × 36.4	= 1809.08
		0.5 × 40.4 × 0.1	= 2.02
Stairs	-30 Sq ft	10 × 3	= 30
<b>Total Living Area (Rounded):</b>	<b>2322 Sq ft</b>		
<b>Non-living Area</b>			
Screened Porch	276.24 Sq ft	13.9 × 18	= 250.2
		8.4 × 3.1	= 26.04
Deck	582 Sq ft	26.7 × 16	= 427.2
		12 × 8	= 96
		0.5 × 8 × 7.35	= 29.4
		0.5 × 7.35 × 8	= 29.4
Finished NLA	337.34 Sq ft	40.4 × 8.3	= 335.32
		0.5 × 40.4 × 0.1	= 2.02

## Building Sketch (Page - 2)

Borrower	N/A		
Property Address	1339 Bayview Rd		
City	Bath	County	Beaufort
		State	NC
Lender/Client	N/A	Zip Code	27808

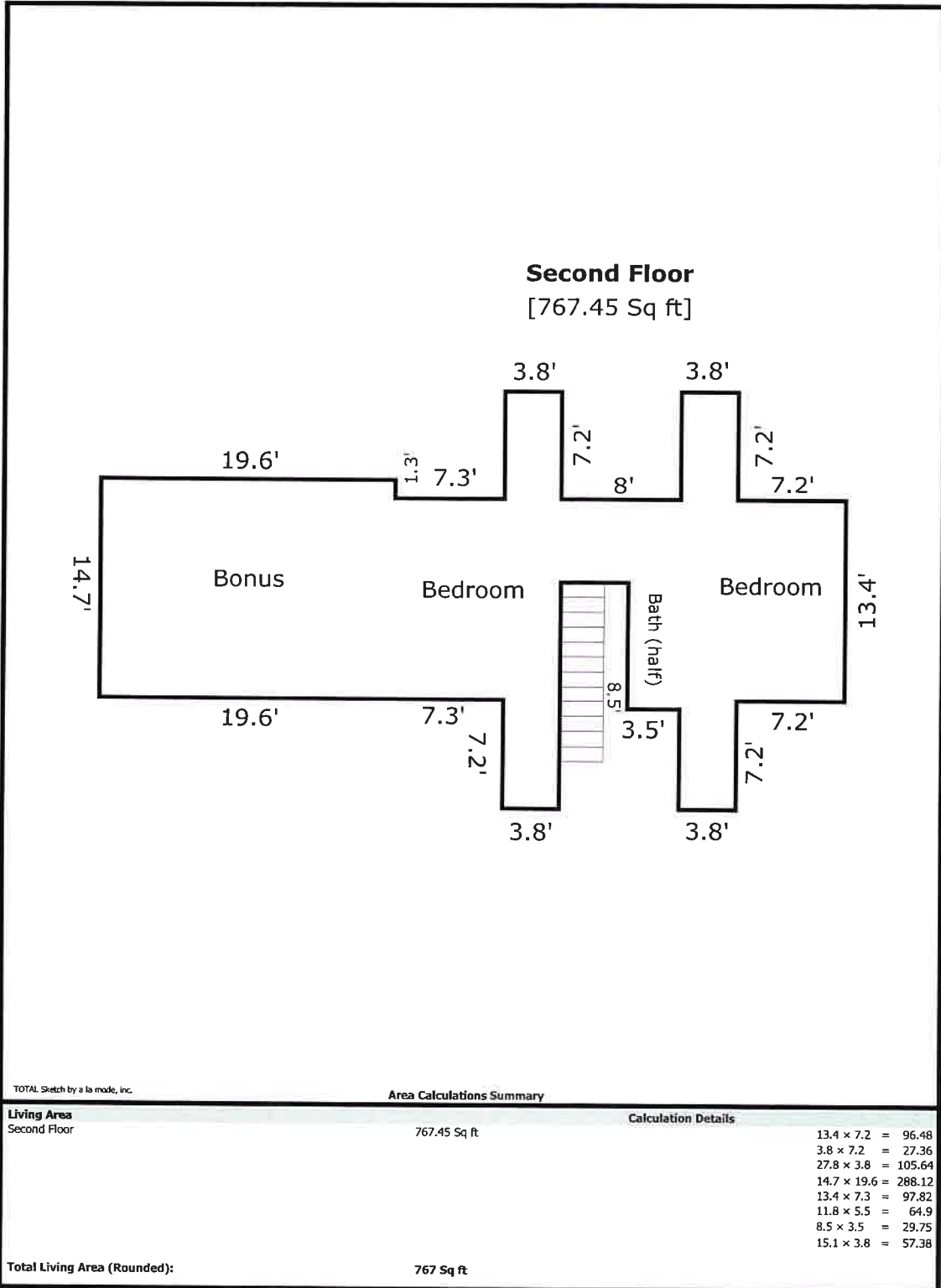

## Building Sketch (Page - 4)

Borrower	N/A		
Property Address	1339 Bayview Rd		
City	Bath	County	Beaufort
Lender/Client	N/A	State	NC
		Zip Code	27808

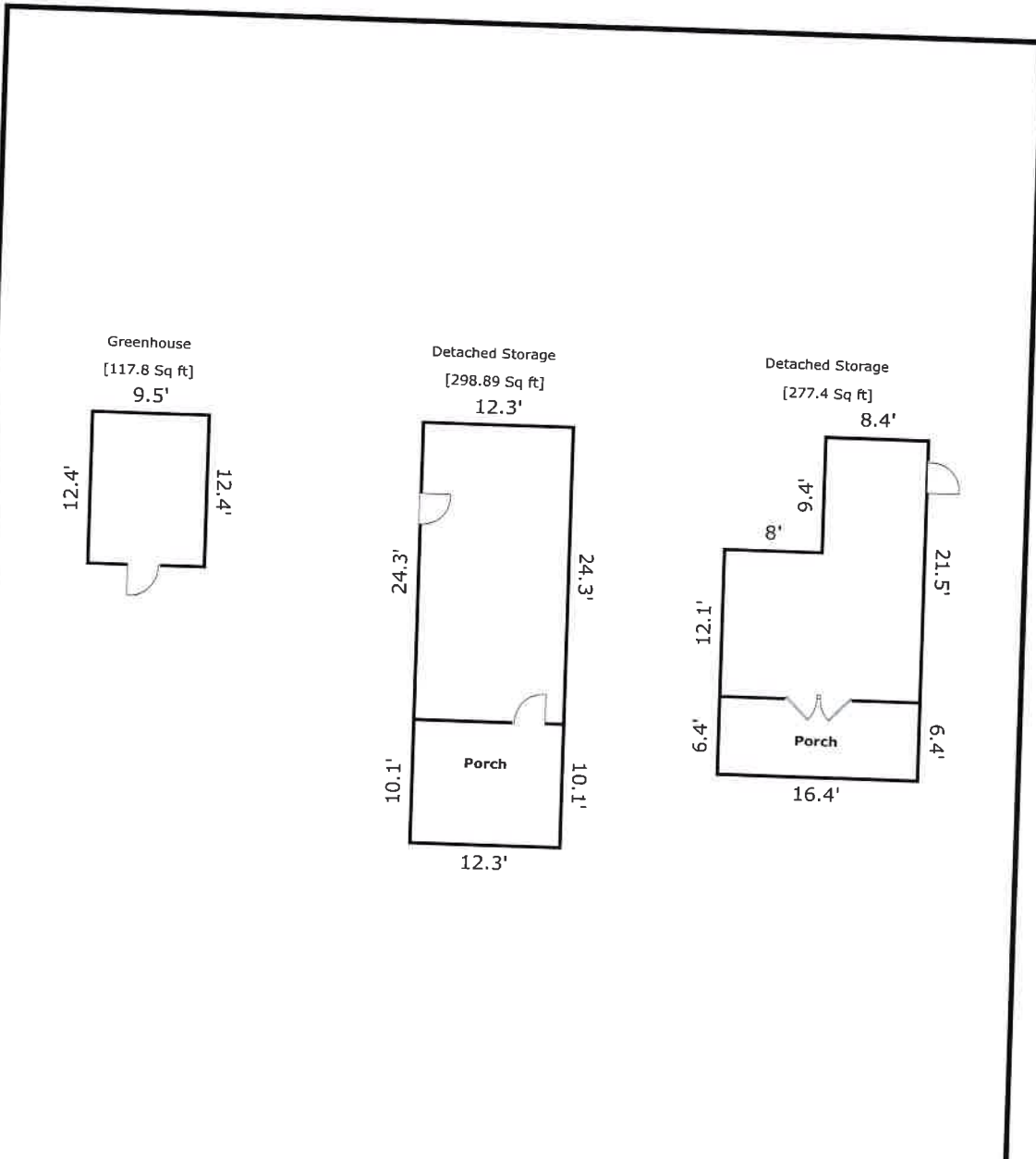

TOTAL Sketch by a la mode, inc.

### Area Calculations Summary

Non-living Area	Area	Calculation
Porch	124.23 Sq ft	$12.3 \times 10.1 = 124.23$
Greenhouse	117.8 Sq ft	$12.4 \times 9.5 = 117.8$
Detached Storage	298.89 Sq ft	$24.3 \times 12.3 = 298.89$
Detached Storage	277.4 Sq ft	$8.4 \times 9.4 = 78.96$ $12.1 \times 16.4 = 198.44$
Porch	104.96 Sq ft	$16.4 \times 6.4 = 104.96$