

PITT COUNTY PUBLIC HEALTH CENTER
Environmental Health Division
1717 W. 5th St.
Greenville, NC 27834

OPERATION PERMIT
Ground Absorption Sewage Disposal System
NC General Statutes Chapter 130A-Article 11

PERMIT # 14315-00-A

Date Approved 1-17-2003

Tax Parcel # ~~54442~~ 63553

New Existing _____ Repair _____

Owner Henry Wayne
Last First Middle

Location Windbrook Lot 19

Type Use: Residence House # Bedrooms 3

Other _____

System Type: ITs Review Freq. 5yr

Tank Cap. 1000 Mfgt. SW Serial # STB-787

Sq. Ft. 900 # Lines 3 Width 3' Cover 6"

Pump Tank Cap. 1000 Mfgt. SW Serial # PT.

Grease Trap Cap. _____ Mfgt. _____ Serial # _____

Other _____ Pump Hydraulic

Drainage Req'd. _____ Completed _____ H₂O Supply F-Pipes

Comments Taf/Heater installed so used with reduction

Equivalent to 900 ft²

Installed by Eddie Stallings

Inspected by R.D. Kay P.S.

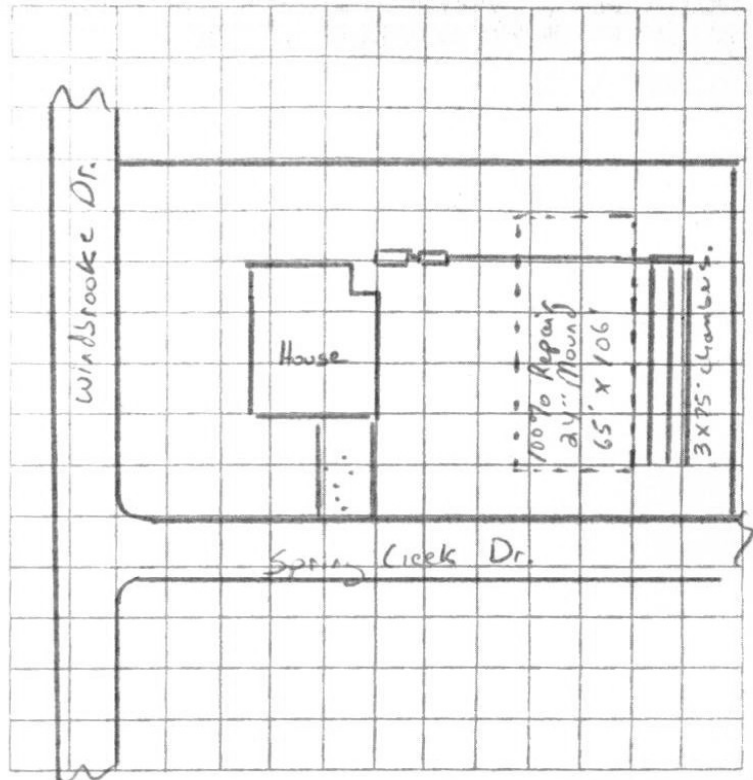

FITT COUNTY PUBLIC HEALTH CENTER
ENVIRONMENTAL HEALTH DIVISION
1717 W. 5TH STREET
GREENVILLE, N.C. 27834-1696
PHONE 413-1253

*Small/Big
1-1:30*

EXISTING _____
NEW X SSE
REPAIR _____

PAID
X YES
____ NO

APPLICATION

ARTICLE 11 OF CHAPTER 130A OF THE GENERAL STATUTES OF NORTH CAROLINA

DATE RECEIVED: 01/19/2000

*Wayne Hemby
1933 B Stokes Rd
Greenville 27858
355-2488*

APPLICATION NUMBER: 14315.00
PARCEL NUMBER: ~~54448~~ 63553
IDENTIFIER #: 23254-0144

OWNER: ~~LEON R. HARDEE~~
ADDRESS: ~~201 E ARLINGTON BLVD~~
GREENVILLE, NC 27858

SUBDIVISION NAME: WINDBROOK

PHONE: HOME ~~252-758-8453~~ WORK ~~252-355-5781~~ LOT NO: ~~49~~ 19 EMP
BLOCK NO:

DIRECTIONS: OFF SR 1760

LAND USE: HOUSE
WATER SUPPLY: EASTERN PINES
BEDROOMS: 003 OCCUPANTS: 000
SIZE OF LOT/DIMENSIONS:

OWNER/APPLICANT'S SIGNATURE

Pump Tank 1000
TANK SIZE 1000 IMPROVEMENT PERMIT
NITRIFI. 900 ROCK WITHIN 0 INCHES SYSTEM TYPE T/B
FLOOD PLAIN No EWN PLOT PLAN REQ'D Yes REC'D 7-6-01
DATE OF EVAL. 3-15-2000 ESTIMATED FLOW 360gpm
1-20-2000

REMARKS:

- Pump system with a pressure manifold. Specifications to be included with the authorization to construct
 - Nitrification lines to be installed ultrashallow with a 6"x8" cap of topsoil hauled in
 - Area must be landscaped to shed surface water, and seeded for grass
- System + Tanks installed 3-28-02 (R.Z)*

AN AUTHORIZATION TO CONSTRUCT A WASTEWATER SYSTEM MUST BE OBTAINED FROM ENVIRONMENTAL HEALTH BEFORE CONSTRUCTION OF THE WASTEWATER SYSTEM BEGINS.

DATE ISSUED 6-27-2001 ENVIR. SPECIALIST Robert M. Phipps, R.S.

DATE APPROVED 1-17-2003 ENVIR. SPECIALIST J.P. McJannet, R.S.

IMPROVEMENT PERMIT SUBJECT TO REVOCATION IF SITE PLAN OR INTENDED USE CHANGE

IMPROVEMENT PERMIT VALID () NO EXPIRATION
() 5 (FIVE) YEARS



PITT COUNTY HEALTH DEPARTMENT ENVIRONMENTAL HEALTH DIVISION

1717 WEST FIFTH STREET
GREENVILLE, NC 27834

PHONE (252) 413-1253
FAX(252) 830-4974

PERMIT #: 14315-00

THIS IS NOT AN APPROVED PLOT PLAN

A plot plan must be submitted for approval before a building permit can be obtained. The plot plan must show structures and driveways along with their size and setbacks from property lines.

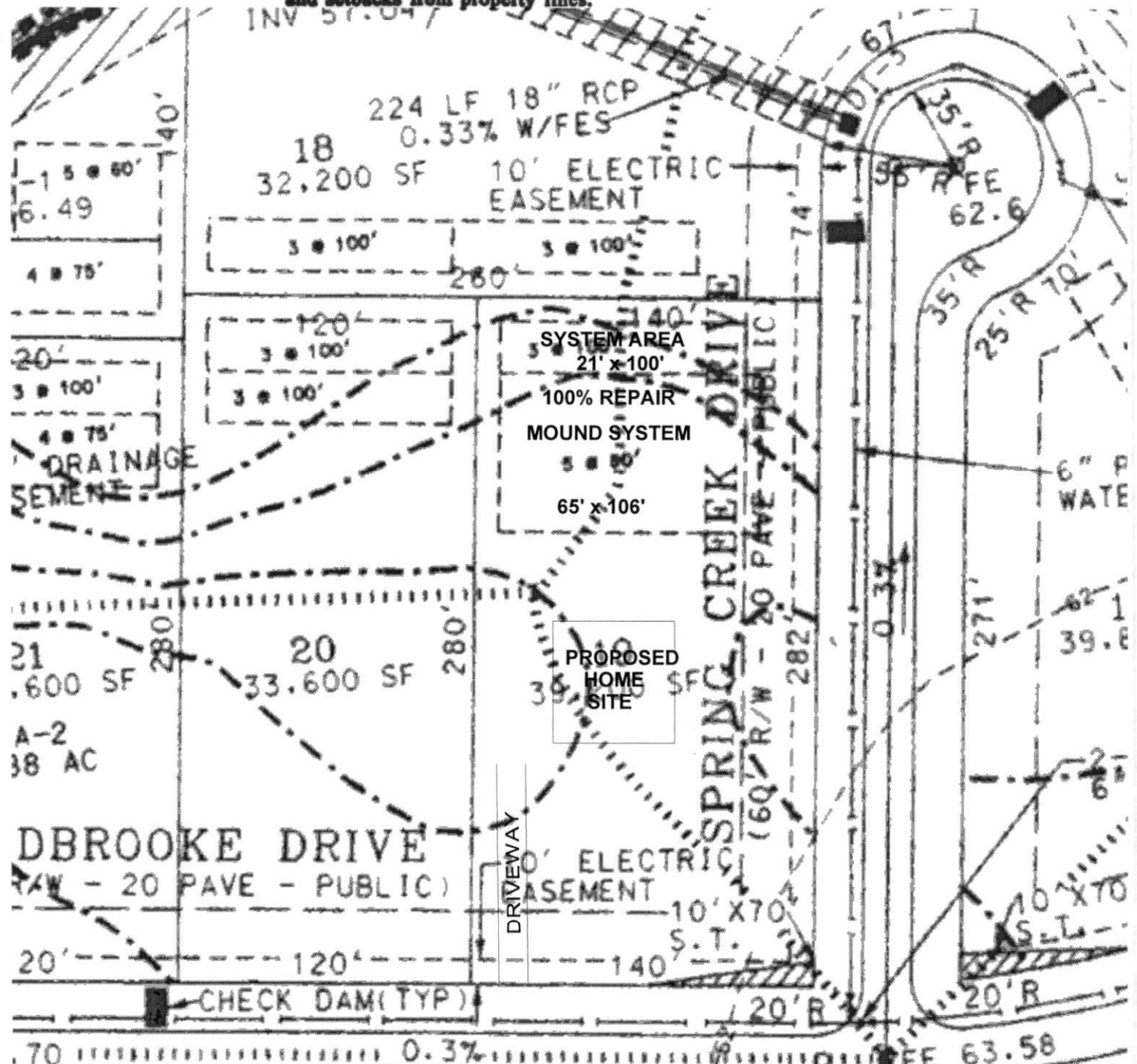

THIS IS A TO-SCALE DRAWING. THIS REPRODUCTION IS INVALID IF FAXED.

AN AUTHORIZATION TO CONSTRUCT IS REQUIRED PRIOR TO BEGINNING CONSTRUCTION.



PITT COUNTY HEALTH DEPARTMENT ENVIRONMENTAL HEALTH DIVISION

1717 WEST FIFTH STREET
GREENVILLE, NC 27834

PHONE (252) 413-1253
FAX(252) 830-4974

IMPROVEMENT PERMIT

PERMIT #: 14315-00

Owner: WAYNE HEMBY
Owner Address: 1933 B. STOKES RD
Owner Address(2): GREENVILLE, NC 27858
Owner Phone #: 355-2488
Property Address: WINDBROOK S/D
Property Address(2): LOT 19
PIN: 14315-00
Record #54448
Establishment Type: Home
Type of Well: E. PINES
Design Flow (GPD): 360

AUTHORIZATION TO CONSTRUCT

Initial Site

Type of Wastewater System: Conventional Perforated Pipe
Long Term Acceptance Rate (GPD/SQFT): 0.4
Trench Width: 3 FT
Trench Spacing (OC): 9 FT
Septic Tank Volume: 1000 GAL
Pump Tank Volume: 1000 GALS

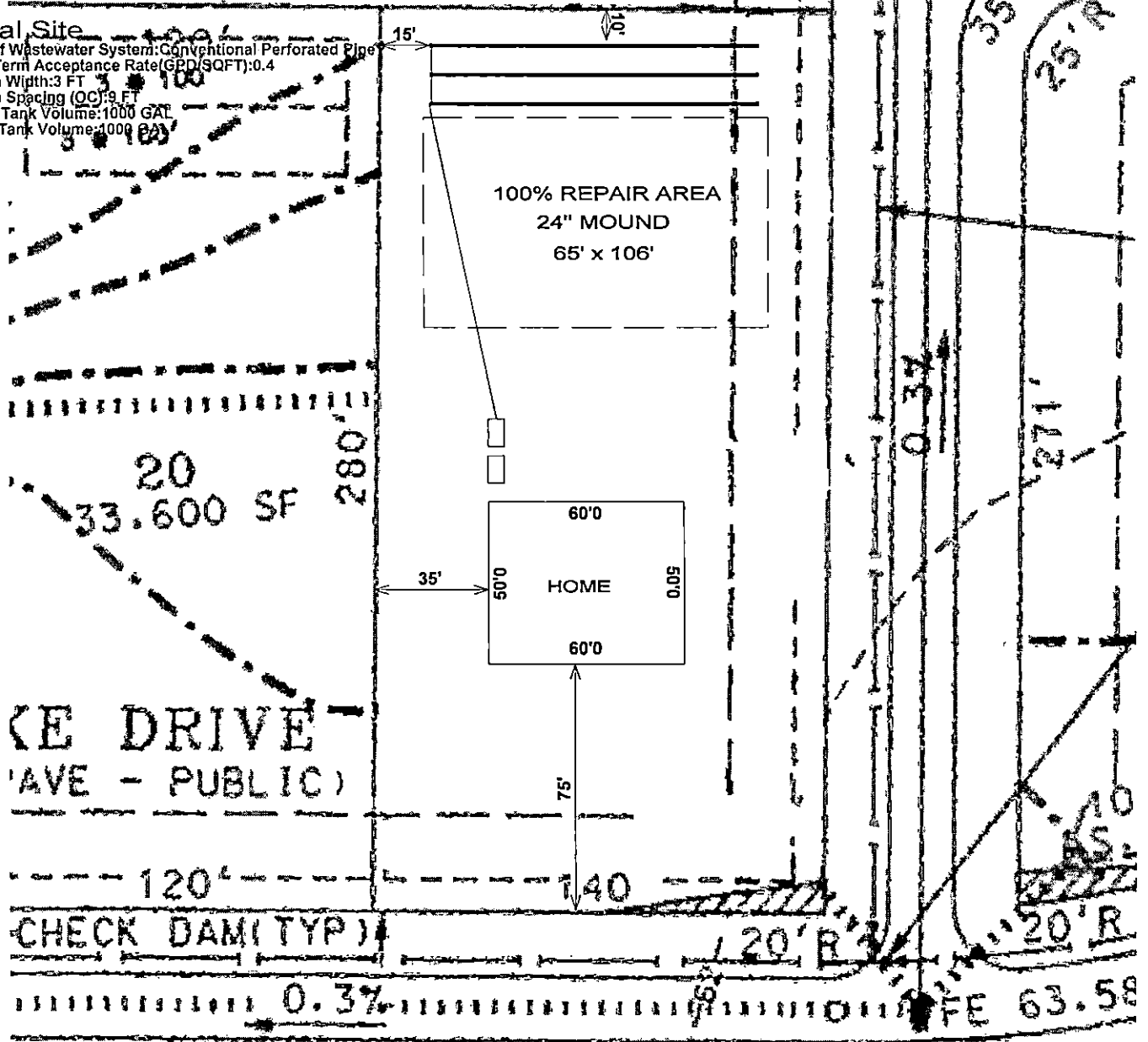

ENVIRONMENTAL HEALTH SPECIALIST: *Robert M. Phelps, R.S.*

Date 7/10/2001

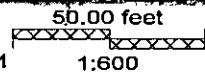

THIS IS A TO-SCALE DRAWING. THIS REPRODUCTION IS INVALID IF FAXED.

Permit Valid for 60 Months OR Expiration Date of Permit

Manifold/Drain Line Connection Detail

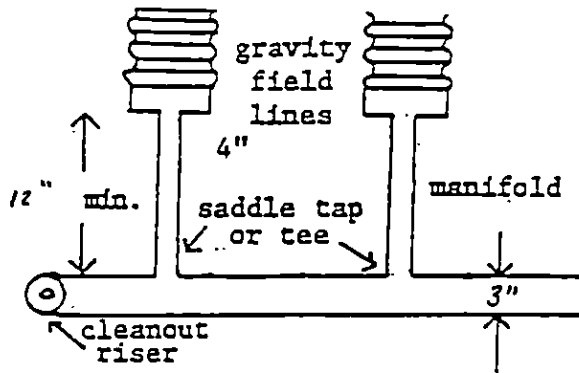

Conventional Drain Field Lines

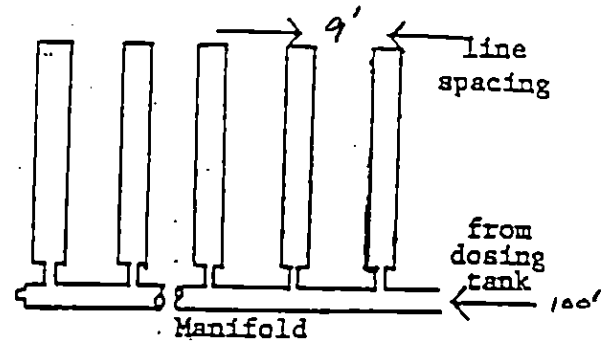

Pressure Manifold for Level Site

1. Supply Line Length: 100'
2. Manifold Length: 21'
3. Manifold Size: 3"
4. Supply Line Size: 2"
5. Number of Taps: 24" total, 12" inside perforated pipe
6. Size of Taps: 1/2"
7. Gate Valve (flow adjustment): yes
8. Gate Valve (to check head pressure): threaded turn-up
9. Line Spacing: 9' centers
10. Flow Per Tap: 8.71 gpm
11. Total Flow of Taps: 26.13 gpm
12. Total Dynamic Head (TDH): 13.72'
13. Tap Length: 24" total, 12" inside perforated pipe
14. Pressure Head: 3'
15. Friction Head: 2.72'
16. Elevation Head: 8'
17. Pump Requirements: 26.13 gpm @ 13.72' TDH
18. Pump Run Time: 5.6 minutes
19. Draw Down: 7"
20. Dosing Volume: 147 gallons

LOT 18
 R=55.00'
 Δ=21°14'15"
 L=20.39'
 CH=S74°44'21"E
 20.27'

LOT 23
 R=340.00'
 Δ=10°05'31"
 L=59.89'
 CH=S00°24'43"E
 59.82'

SITE D

NUMBER OF LOTS: GREAT
 TOTAL AREA IN TRACT.
 LINEAR FEET IN STREET

EVANS
 129



LEON R. H
FUTURE DEVI
 D.B. 561.
 AGRICULT

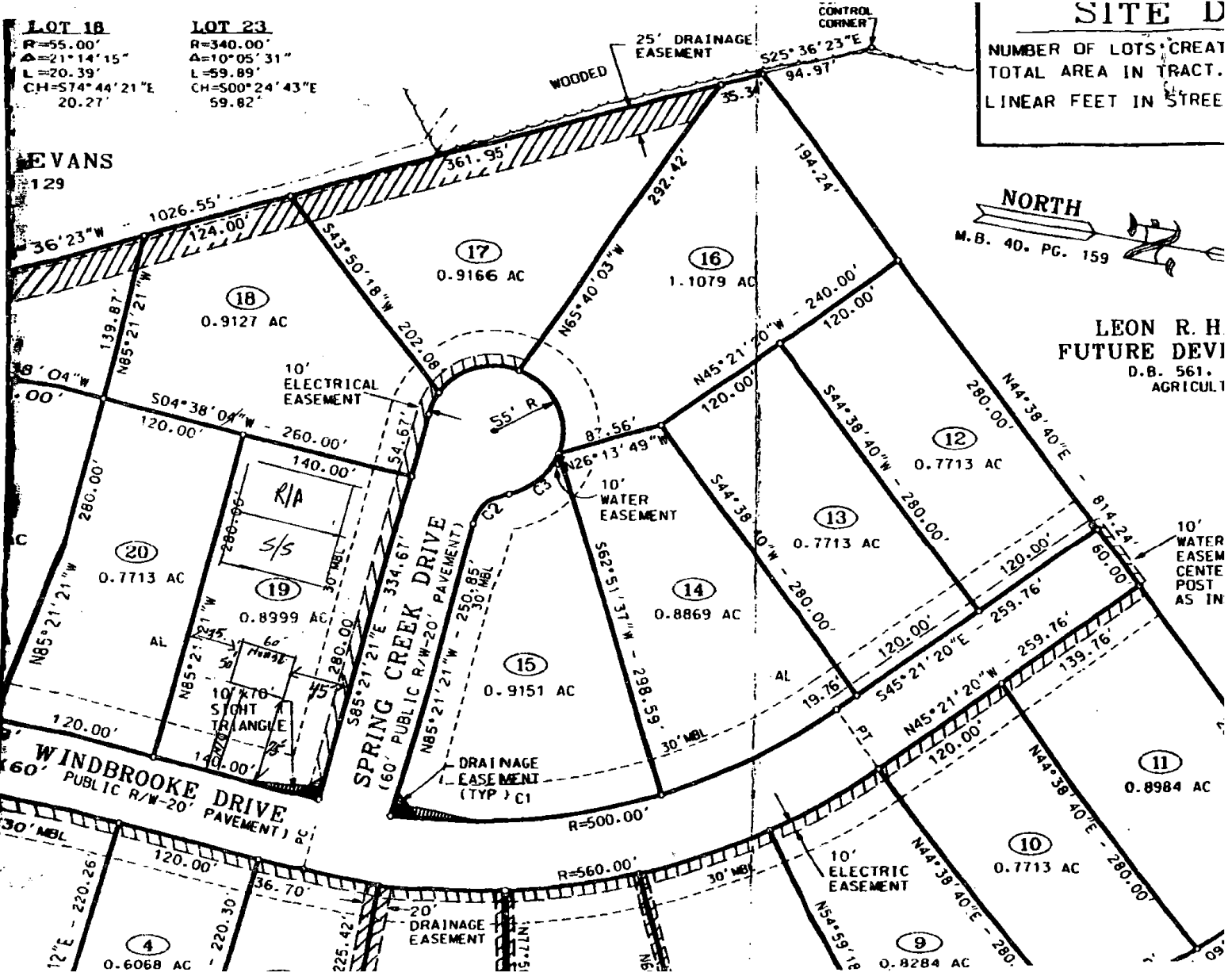

EVALUATION FOR ON-SITE WASTEWATER SYSTEM

DATE: 3-15-2000 PARCEL # 54448 APPLICATION # 14315-00

APPLICANT: Leon Hasdee DATE EVALUATED: 3-15-2000

PROPOSED FACILITY: 3 bedroom home PROPERTY SIZE: _____

LOCATION OF SITE: Woodbine S/D proposed lot # 43 DESIGN FLOW: 360 gpd

WATER SUPPLY: ON-SITE WELL COMM. WELL PUBLIC OTHER EVAL METHOD: AUGER BORING PIT

PRO-FILE	.1940 LANDSCP POS./SLOPE	HORI. DEPTH (IN.)	.1941			MATRIX COLOR	MOTTLE COLOR	OTHER PROFILE FACTORS
			(a) (1) TEXTURE	(a) (2) STRUCTURE	(a) (3) MINERA./CONSIS.			
50' front 1		0-6	SL	C	fine			.1942 WETNESS COND. - 12"
		6-12	SL	SSK	VF	2.5T-6/3	107C-5/6	.1943 DEPTH/.1956 SAPR. - N/A
		12-30	SL	SSK	R	2.5T-6/2	2.5T-6/4 107C-5/6	.1944 RESTRICTIVE HORI. - N/A
								.1948 PROFILE CLASS. - UNS/PT
								PROFILE LTAR - 0.3
50' rear 2		0-9	SL	C	VF			.1942 WETNESS COND. - 18"
		9-18	SL	SSK	R	2.5T-5/4		.1943 DEPTH/.1956 SAPR. - N/A
		18-30	SL	SSK	R	2.5T-5/6	107C-5/6 2.5T-6/2	.1944 RESTRICTIVE HORI. - N/A
								.1948 PROFILE CLASS. - UNS/PT
								PROFILE LTAR - 0.3
3								.1942 WETNESS COND -
								.1943 DEPTH/.1956 SAPR. -
								.1944 RESTRICTIVE HORI. -
								.1948 PROFILE CLASS. -
								PROFILE LTAR -
4								.1942 WETNESS COND -
								.1943 DEPTH/.1956 SAPR. -
								.1944 RESTRICTIVE HORI. -
								.1948 PROFILE CLASS. -
								PROFILE LTAR -

AVAILABLE SPACE (.1945) _____ OTHER FACTORS (.1946) _____ SITE CLASSIFICATION (.1948) _____

SYSTEM TYPE _____ LONG-TERM ACCEPTANCE RATE (S) _____

EVALUATED BY: Robert M. Phelps, P.E. OTHER (S) PRESENT: _____

COMMENTS: _____

