

**AUTOMATICALLY GENERATED PERMIT TO USE AN EXISTING SEWAGE SYSTEM**  
PERMIT VALID ONE YEAR FROM DATE OF ISSUANCE  
Valid 1 Year

PERMIT #: 64160

MAP #: 107-81

APPLICANT NAME: Sykes Builders Inc.  
ADDRESS: PO Box 526  
CITY: Oriental

STATE: NC

ZIP: 28571

PROPERTY ADDRESS/LOCATION: 22329 Hwy 55

TYPE OF DWELLING: Shop  
NUMBER OF BEDROOMS: None  
WATER SUPPLY: Public Well-County  
OWNER AT DATE: Cecil Sykes  
SYSTEM ORIGINALLY INSTALLED:

**15A NCAC 18A.1950 LOCATION OF SANITARY SEWAGE SYSTEMS**  
(a) Every sanitary sewage treatment and disposal system shall be located at least the minimum horizontal distance from the following:  
(1) any private water supply source, including any well or spring—100'  
(10) any building foundation—5'  
(14) any water line—10'

**SKETCH:**

**SYSTEM PARAMETERS:**

TO THE FULLEST EXTENT THAT WE ARE ABLE TO DETERMINE FROM SITE EVALUATION AND/OR WITHOUT PREVIOUS DOCUMENTATION THE SEPTIC SYSTEM PARAMETERS AT THIS SITE ARE AS FOLLOWS:

TANK SIZE: 1000  
NO. OF LINES: 3  
LENGTH OF LINES: 70  
TOTAL LINEAR FEET: 210  
TOTAL SQUARE FEET: 630

WE DO NOT GUARANTEE SYSTEM PARAMETERS OR PERFORMANCE.

Replace Distribution Box lid.

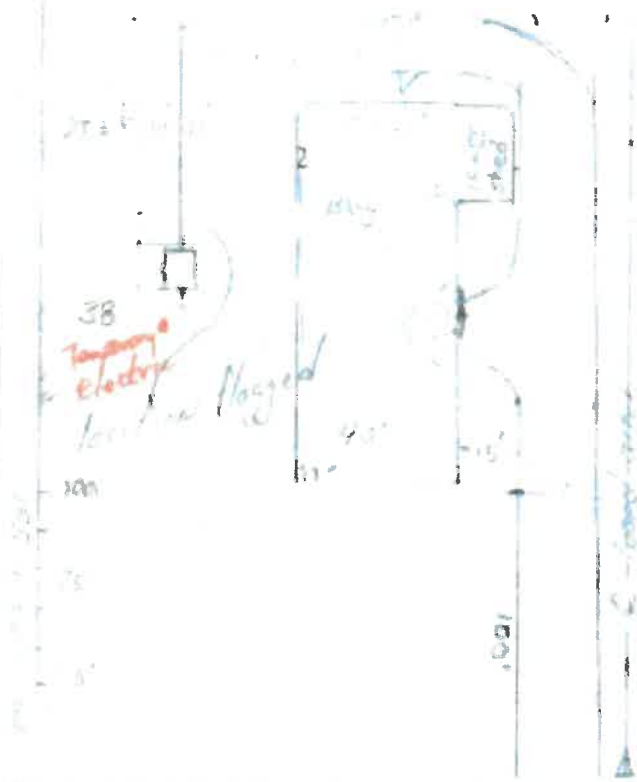

THE SYSTEM LOCATED AT THIS SITE SHOWS NO SIGNS OF FAILURE AND AT THIS TIME IS FUNCTIONING PROPERLY, AND MAY BE PLACED INTO USE.

IF THE SYSTEM SHOULD MALFUNCTION IN THE FUTURE, IT SHALL BE THE OWNER'S RESPONSIBILITY TO APPLY FOR AN IMPROVEMENT PERMIT FOR A REPAIR OF THE SYSTEM.

FAILURE TO MAINTAIN A PROPERLY OPERATING SEWAGE COLLECTION AND DISPOSAL SYSTEM IS A VIOLATION OF NORTH CAROLINA STATE LAWS AND RULES GOVERNING SANITARY WASTEWATER TREATMENT, AND DISPOSAL.

NCDENR AGENT: Melanie Smith DATE: 11/19/07  
Melanie Smith, #2280

ON-SITE WASTEWATER SYSTEM APPLICATION

IMPROVEMENT PERMIT

Pamlico County Health Department
Division Environmental Health
PO Box 306
Bayboro, NC 28515
252-745-5634 Fax: 252-745-7684

- Improvement type checkboxes: New/Renewal, Flow Addition, Redesign, Existing (checked), Repair

Map # 10 7-81
Application Date: 24 Oct 07
Fee: 150
Receipt #: 64160
Appointment

Applicant: SYKES Builders Inc
Current Address: PO Box 526
City/State/Zip: Oriental NC 28571
Mailing Address: same
Owner: SYKES Builders Inc
Current Address: same
City/State/Zip: same
Home Phone, Work Phone, Fax fields

Subdivision: None Phase: Lot: Parcel Size (acres): Office and shop
Residence: (check one) House Manufactured Home Other (describe)
Number of Bedrooms: Number of Occupants: Square Footage: 4000 2 baths

A SITE PLAN MUST BE SUBMITTED WITH THE APPLICATION. It must show 1. Proposed Facility, 2. Desired Wastewater System Site, 3. Utilities (water & electric), 4. Any surface waters, marsh, etc. (AERIAL PHOTOGRAPHS NOT ACCEPTABLE)

Site Plan Provided - Drawing prepared by owner - 5 year permit

I understand that a site plan will be required prior to the issuance of an A/C. initial

Emergency 911 Address: (For the lot to be evaluated)
REQUIRED BY ART. 9 SEC. 8 OF PAMLICO COUNTY ROAD NAMING & ADDRESSING ORDINANCE: No Health Improvement or Sewer Permit shall be issued prior to an address being assigned by the address administrator.

Specific Directions to property required for site evaluation:

7.4 mi from courthouse on Hwy 55, on left, beside mail box # 22215 Hwy 55 S

Please check the following questions regarding the property to be evaluated:

- Checklist of questions regarding property evaluation: Will water other than sewage be generated? Is property in a sewer district? Is the site subject to approval by other agencies? Are there designated wetlands? Are there any existing wastewater systems? Are there any easements or rights of ways? Are there any wells, springs, ponds, or creeks? Is there access to county water system?

If you answered Yes to any of these questions, please show their location on the plat or site plan.

Hwy 55 shop/office

Sykes Builders

249-1785

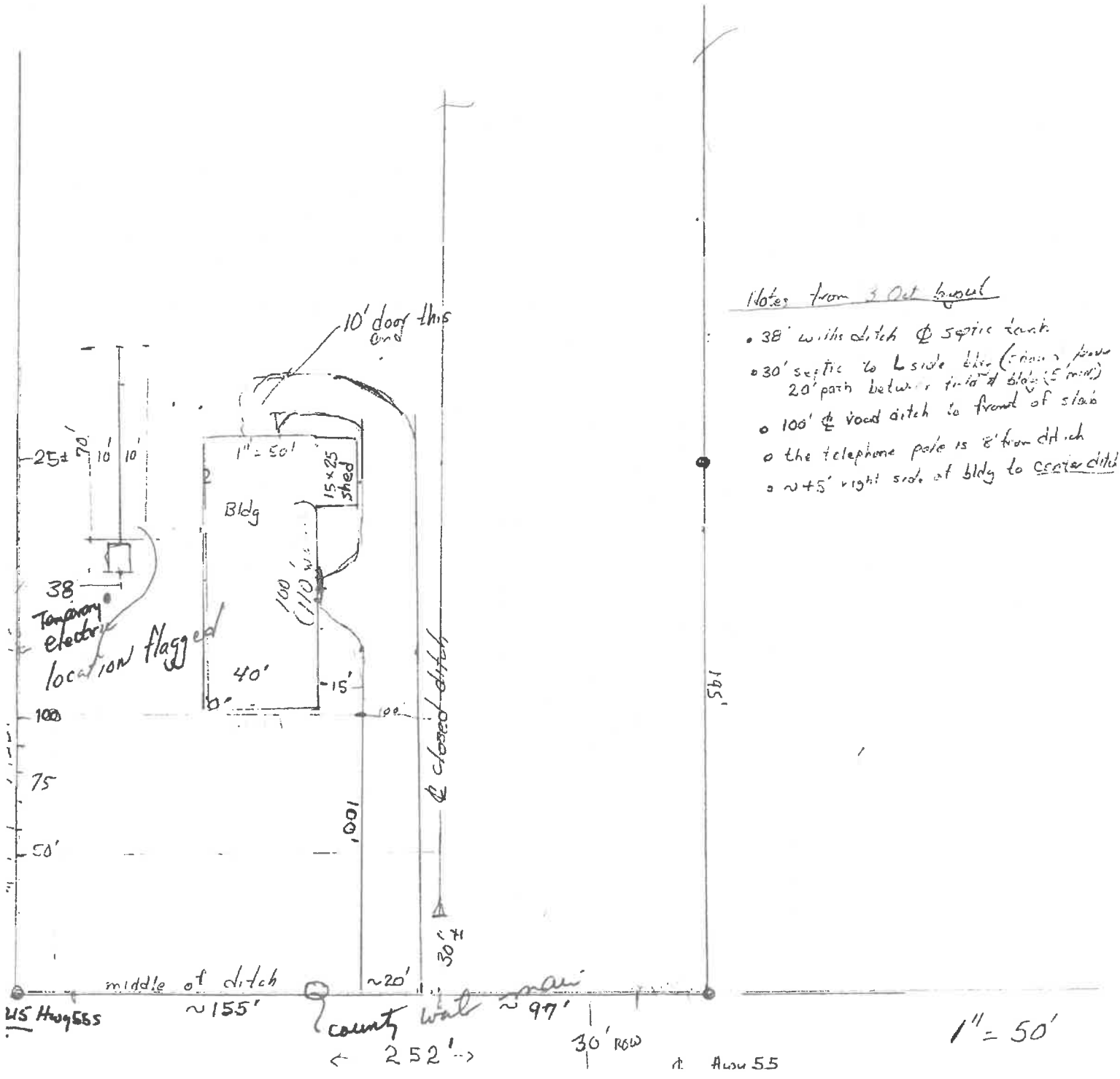

Notes from 3 Oct layout

- 38' width ditch & septic tank
- 30' septic to L side bldg (finish from 20' path between ditch & bldg (5 min))
- 100' & wood ditch to front of stain
- the telephone pole is 8' from ditch
- ~45' right side of bldg to center ditch