

FRONT ELEVATION (E.1)

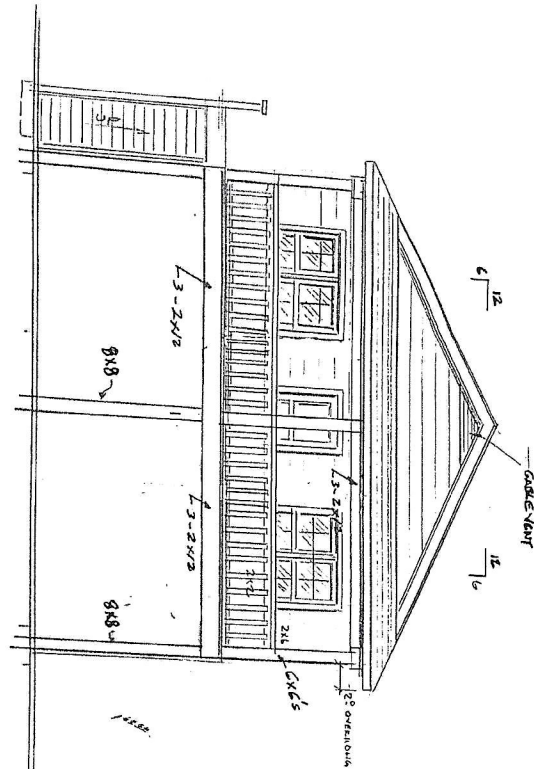

RIGHT SIDE ELEVATION (E.2)

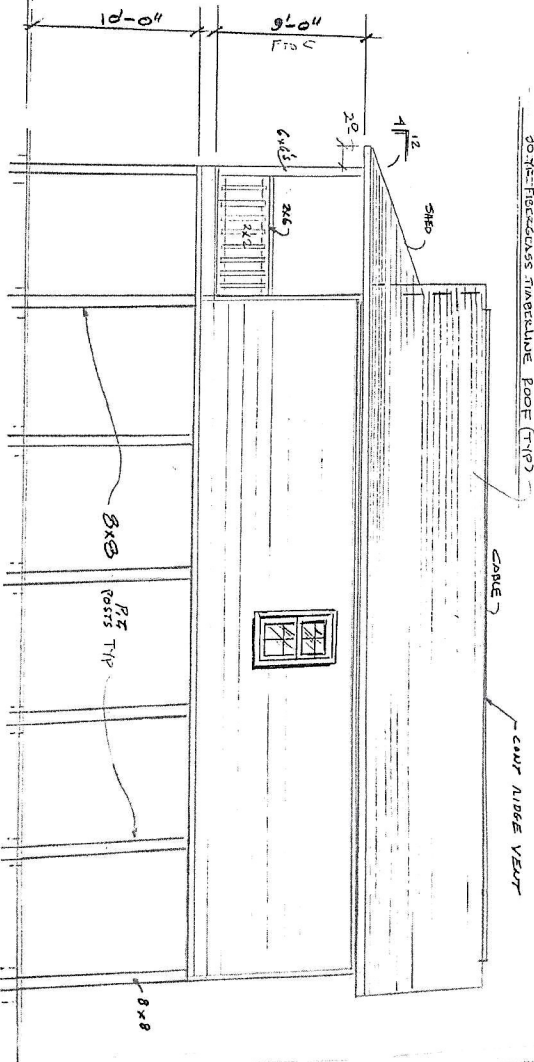

LEFT SIDE ELEVATION (E.3)

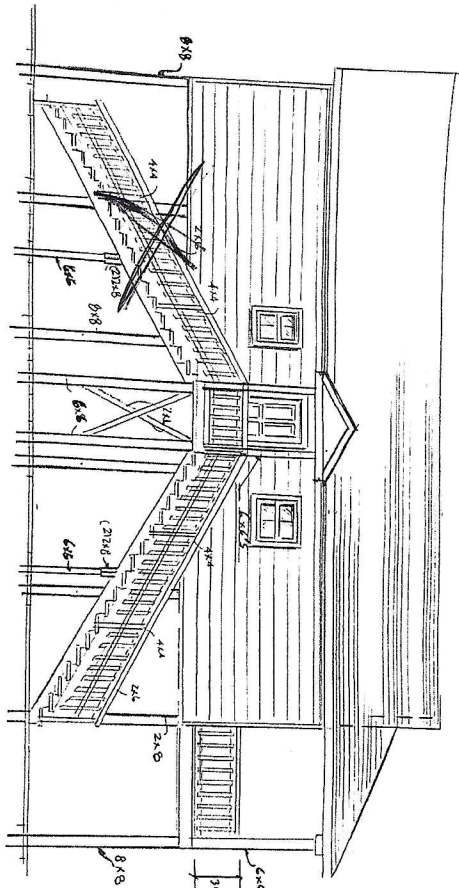

REAR ELEVATION (E.4)

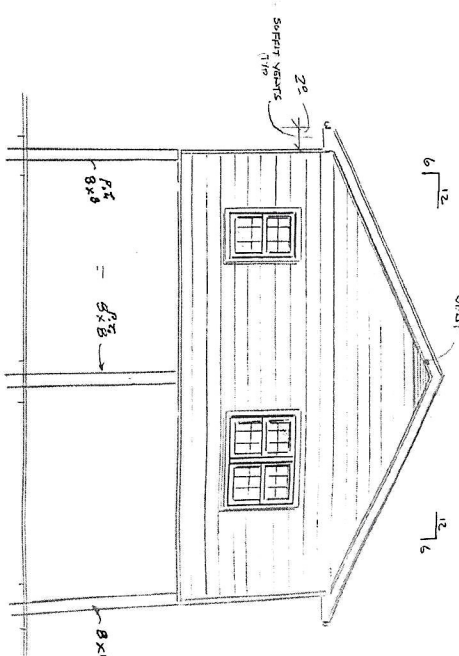

Subject to change

Lot 18

1/4" = 1'-0"

1/4" = 1'-0"

2/28

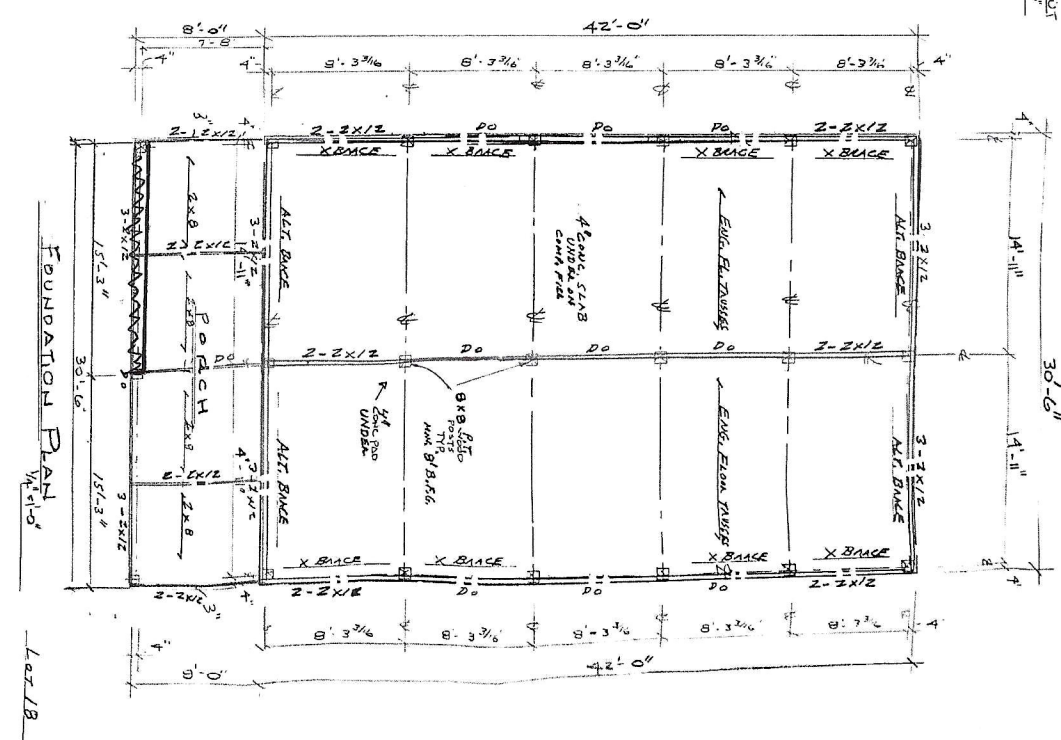
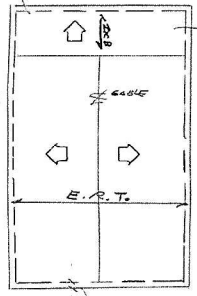
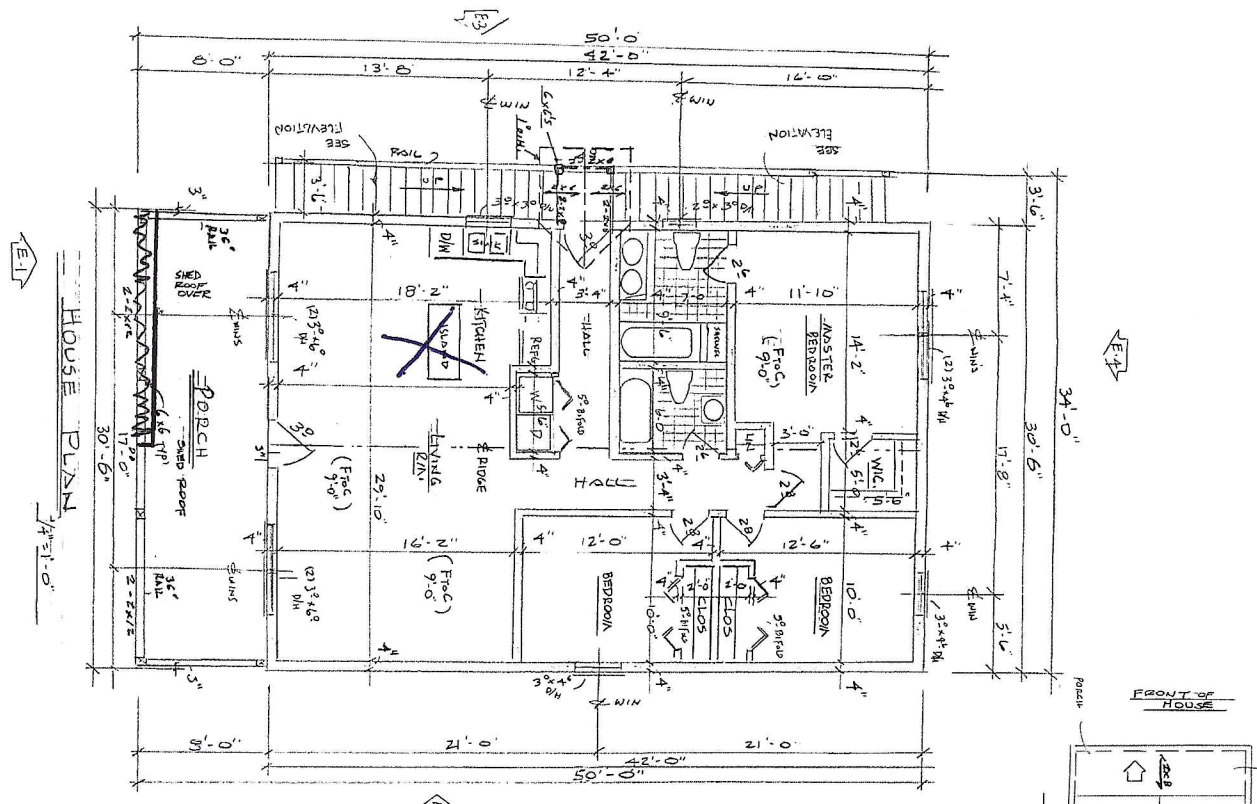

FINISHING NOTES

- USE #2 RAIN BIRD SOUTHERN YELLOW PINE OR BETTER.
- TYPICAL WALL, 2x4s @ 16" O.C. UNLESS OTHERWISE DIMENSIONED.
- INSULATION - R-19
- WALL - R-13
- FLOOR - R-19
- USE PRESSURE TREATED WOOD AND HOT-DIPPED GALVANIZED CONNECTORS INCLUDING STEEL PLATES, ANCHORS, AND BRACKETS FOR ALL EXTERIOR LOCATIONS OR VARIOUS CONTACT WITH MASONRY.
- SEAL ALL EXTERIOR WALLS WITH MEMBRANE OR GROUT.
- STRENGTH ALL EXTERIOR WALLS WITH MINIMUM 1/2" STRUCTURAL GRADE 2 REINFORCING OR EQUIVALENT.
- TRUSS MANUFACTURER SHALL VERIFY TRUSS SPANS & LOADINGS.
- LVL GIRDERS TO BE NAILLED TOGETHER PER MANUFACTURER'S SPECIFICATIONS.
- PROVIDE CONTINUOUS RIDGE JOISTS AND SPLIT JOISTS AT ALL ROOFS.

AS-2

3 SHEETS

DATE: 12/12/11

SCALE: 1/8" = 1'-0"

PROJECT: BEACH DRIVE SW

OWNER: [REDACTED]

EDWARD BRUNNER P.E.

EDWARD BRUNNER ASSOCIATES
ENGINEERING & DESIGN SERVICES
Licensed in New York, Connecticut
North Carolina & South Carolina

Anthony C. Challa
Design and Planning
37 Park Hill Drive

Edward Brunner P.E.
101 Mountain View West
Asheboro, NC 28402
Phone: 708.52.0000

Bill Boh D
Bigger
6922

21 Piling ONE FAMILY RESIDENCE
BEACH DRIVE SW
OCEAN ISLE BEACH, NC 28469

NO.	REVISION
1	2/21/12
2	2/21/12
3	2/21/12
4	2/21/12
5	2/21/12
6	2/21/12
7	2/21/12
8	2/21/12
9	2/21/12
10	2/21/12

Subject to Change

30 x 42 = 1260 heated sq ft