

THE UNDERSIGNED HEREBY ACKNOWLEDGES THAT THE LAND SHOWN ON THIS PLAT IS WITHIN THE SUBDIVISION REGULATION AND JURISDICTION OF BRUNSWICK COUNTY AND THAT THIS PLAT ALLOTMENT IS MY FREE AND OED.

*Robert R. Jany*  
 OWNERS SIGNATURE  
 APPROVED BRUNSWICK COUNTY PLANNING BOARD

CHAIRMAN  
 CLERK  
 NO FLOOD INFORMATION AVAILABLE.

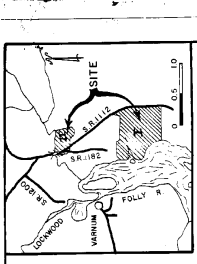

NO APPROVAL REQUIRED  
 BRUNSWICK COUNTY  
 CLERK PLANNING BOARD  
 DATE: 7/27/77

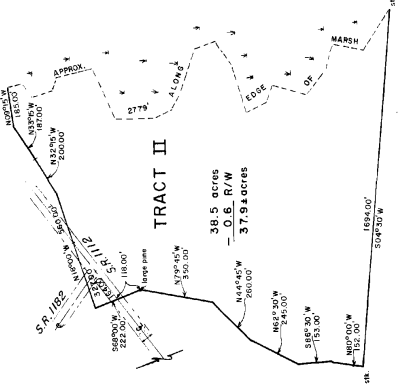

MAP OF  
 PROPERTY TO BE CONVEYED FROM  
**WEYERHAEUSER COMPANY TO**  
**WEYERHAEUSER REAL ESTATE COMPANY**  
 SMITHVILLE TOWNSHIP  
 BRUNSWICK COUNTY, N.C.  
 SCALE: 1" = 300'  
 OCTOBER 1978

*Jan K. Dale*  
 166 LINDEN SURVEYOR-250  
 SHALLOTTE, N.C.

CERTIFICATION  
 I, JAN K. DALE, CERTIFY THAT THIS MAP WAS DRAWN BY ME FROM AN ACTUAL SURVEY MADE UNDER MY SUPERVISION; THAT THIS SURVEY IS CORRECT TO THE BEST OF MY KNOWLEDGE; THAT THIS MAP WAS PREPARED IN ACCORDANCE WITH G.S. 47-30 AS AMENDED.  
 WITNESS MY HAND AND SEAL THIS THE 26 DAY OF OCTOBER 1978



NOTARY  
 SIGN TO AND SUBSCRIBED BEFORE ME THIS THE 30 DAY OF January 1979  
*Jan K. Dale*  
 NOTARY PUBLIC

MY COMMISSION EXPIRES 20th 23, 1979

*Tracy Cabanick* Page 34 1-24-79 12:58 P.M. 9/1/00

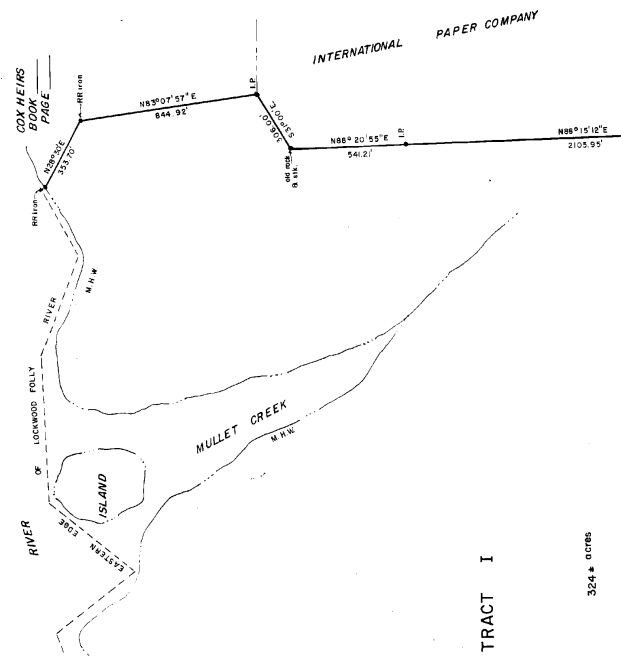

STATE OF NORTH CAROLINA  
 The foregoing Certificate of Survey  
 is certified to be correct  
 Recorded 24th day of 20th, 1978  
 Captain J. Page 34  
 Wilson W. Guther, Register of Deeds  
*Wilson W. Guther*

CURRIC DATA  
 CURVE #1  
 T = 316.00'  
 R = 627.00'  
 P = 982.71'

NOTE:  
 BOTH TRACTS PORTION OF MEAD MITCHELL & MANOCT TRACT.

SUNSET HARBOR MAP BOOK 10, PAGE 92

WEYERHAEUSER COMPANY