

07.581



Wayne County (Environmental) – Improvements Permit

301 N. Herman Street, Box CC, Goldsboro, NC 27530

Phone:(919) 731-1174

Fax:

Permit No: 06070105013
Status: PENDING

Appl. Dt.: 6/30/2006 **Exp. Dt.:** 6/30/2011
Status Dt.: 7/21/2006

Owner Information

Name : Larry Bill
Address : PO Box 1792
 Goldsboro NC 27530
Phone(W) :
Phone(H) :
Phone(M) :

Property Information

PIN # : 072671930992
Address : 333 Nc 581 North
 Goldsboro NC 27530
Acreage : 4.93
Subdivision :
Lot # :
Directions :
Watershed district :

Site Details

System Classification : Type III
System Description : Conventional septic sys (> 480GPD exl single fam)
Line Length : 6-100x3
Line Depth : 12.00
Nitrification Sq. Ft. : 1800.00
Tank #1 : Septic Tank - 2000.00
Tank #2 : Pump Tank - 1500.00
Tank #3 :

Applicant Information

Name : Larry Bill
Address : PO Box 1792
 Goldsboro NC 27530
Phone(W) :
Phone(H) :
Phone(M) :

Occupant Information

Name : Larry Bill

Water Details

System : New
Source : Public

Property Characteristics

Type of establishment : Residential dwelling units
Number of establishment : 7 Bedrooms
Septic GPD : 840
Basement : No
Basement Bath : No
Garbage Disposal : No
Multiple Dwelling Units : Yes
Property Notes : Larry 222-2502

Permit Information

Septic System Requested : Type II
System Description Requested : Conventional septic sys (750 linear feet of nitrification line or less)

Lines checked 10-5-06 S Smith

Notes : Septic system has been designed for multiple dwellings. See pump plans for details.

Inspections Conducted

Inspections	Signed Off/User ID	Date	Status	Reason
IP	EHSLEWIS	7/21/2006	OK/S	
ATC	EHSLEWIS	7/21/2006	OK/S	
OP				

Payment Information

Permit	Receipt No.	Fee	Ref#1	Amount	Status	Ref#2	Amount	Status	Ref#3	Amount	Status
MAINPERMIT	06070104761	175.00	3461 CHECK	175.00	PAID						
Total			175.00								

Installation Report

Property Information 333 Hwy 581

Tank Sizes

Septic Tank 2000 Pump Tank 1500

Effluent Filter ✓ Air Vent ✓

Nitrification Field

System Type Type

Length of Trenches 100' 100' 100' 100' 100' 100'
#1 #2 #3 #4 #5 #6

Trench Depth 24"

Trench Centers 9'00"

Comments or Revisions:

Lines checked for pump system

I have inspected the septic system detailed above and find it to be installed in accordance to the North Carolina Sewage Laws and Rules.

C. Shane Smith RS
Environmental Health Specialist

10-5-06
Date

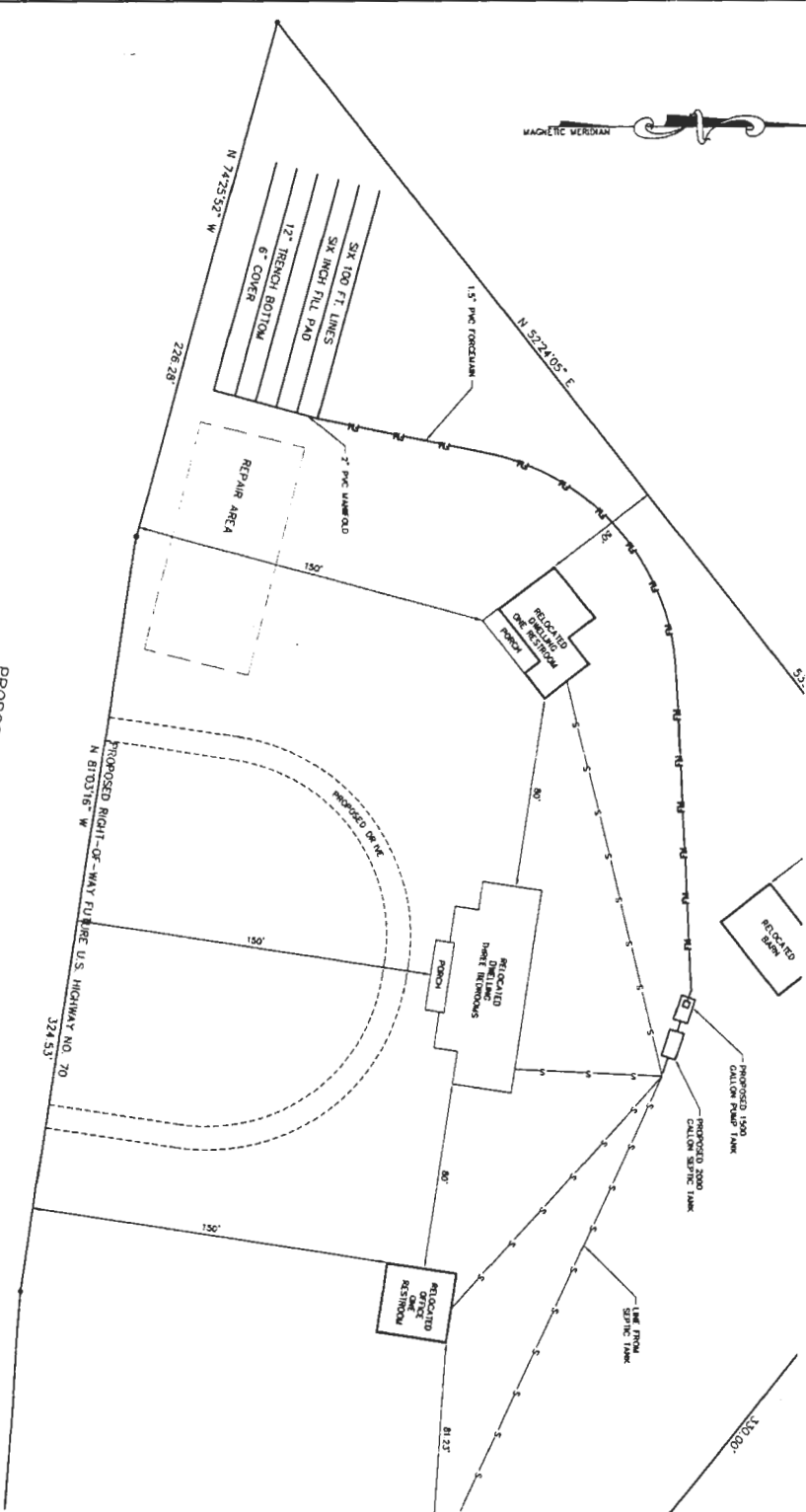

PROPOSED FUTURE U. S. HIGHWAY NO. 70 BY-PASS

PRELIMINARY PLAT - NOT I

NO.	REVISION	DATE



B. R. KORNEGAY, INC.
 LAND SURVEYING · ENGINEERING · PLANNING
 P.O. Drawer 1435 · 300 East Walnut Street
 Goldsboro, N.C. 27533-1435
 919/735-5886 Fax 919/580-9053

