

SKETCH ADDENDUM

Intended User
 Property Address 112 Martin Luther King Jr. Blvd.
 City Clinton County Sampson State NC Zip Code 28328
 Client Adam McKnight

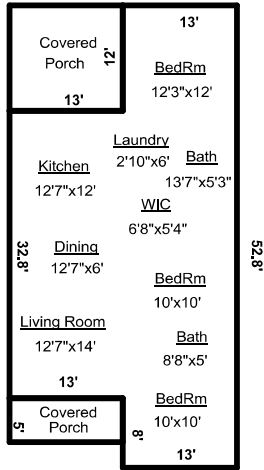

SUMMARY	SQ FT AREA	PERIMETER	AREA CALCULATION DETAILS
Living Area			First Floor
First Floor	1113	158	13.0 X 52.8 = 686.4
			13.0 X 32.8 = 426.4
			Total 1112.8
Porch			
Front Porch	65	36	
Rear Porch	156	50	