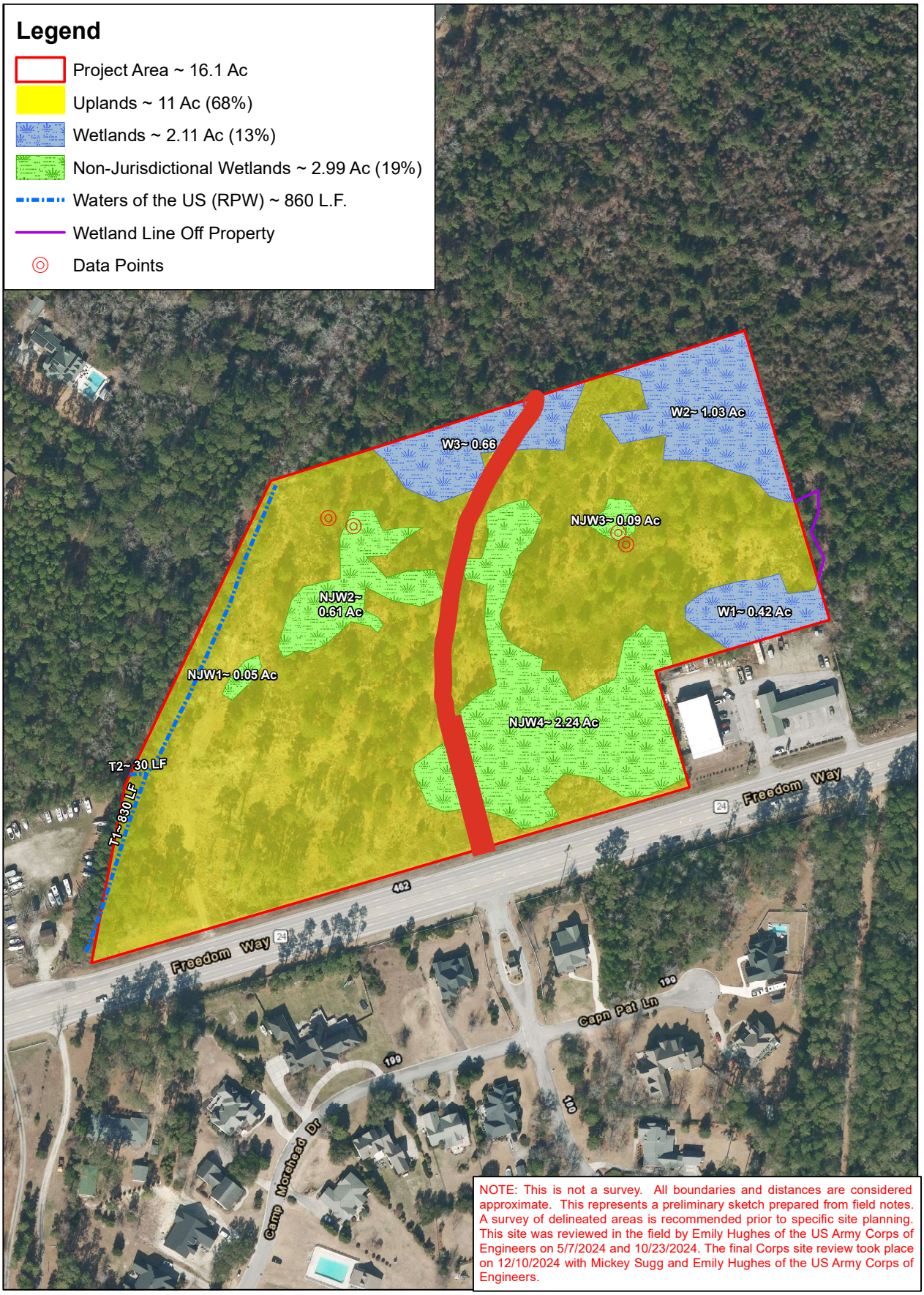

NOTE: This is not a survey. All boundaries and distances are considered approximate. This represents a preliminary sketch prepared from field notes. A survey of delineated areas is recommended prior to specific site planning. This site was reviewed in the field by Emily Hughes of the US Army Corps of Engineers on 5/7/2024 and 10/23/2024. The final Corps site review took place on 12/10/2024 with Mickey Sugg and Emily Hughes of the US Army Corps of Engineers.

L:\WETLANDS\2023 WETLANDS FILES\DRGNCW23.188 --- 476 Hwy 24, Stella Park\Maps
Boundaries are approximate and not meant to be absolute.
Map Source: 2024 NC OneMap

N

0 75 150 300 ft
Scale applies to 11X17" print.

476 Hwy 24, Stella Park
Carteret County, NC

Map Date: 6/25/25
DRGNCW23.188

DAVEY Resource Group
3805 Wrightsville Avenue
Wilmington, NC 28403
(910) 452-0001

Section 404/401 Delineation Post USACE Sketch