

VICINITY MAP - NOT TO SCALE

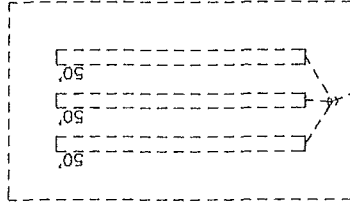
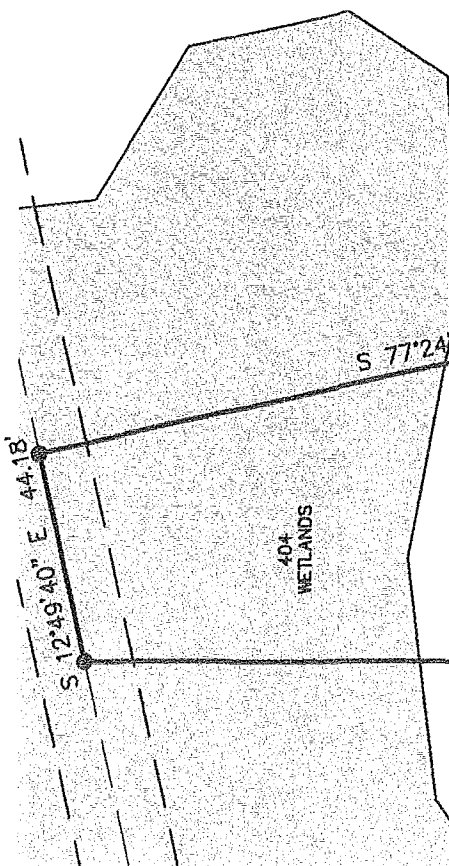

PER MB:69, PG:48, CABINET N

LOT 70
SAGEWOOD
SECTION II-A
MB:69, PG:48, CABINET N

LOT 71
27,134.27 SQ.FT.
0.62 ACRES

LOT 72
SAGEWOOD
SECTION II-A
MB:69, PG:48, CABINET N

LOT 74
SAGEWOOD
SECTION II-A
MB:69, PG:48, CABINET N

FUTURE ALLOWED BUA: 9,000.00 SQ.FT.
ALLOWED BUA: 3,400.00 SQ.FT.
PROPOSED BUA: 2,213.88 SQ.FT.

NOTE:
HOUSE LAYOUT DIFFERS
FROM ELECTRICAL PLAN.

REFERENCES: BASIL COURT - 60' R/W (PUBLIC) - ADDRESS: 307-702 BASIL COURT

LOT NO. 71 BLOCK 71

SUBDIVISION SAGEWOOD, SECT. II-A

PREPARED FOR: ATLANTIC CONSTRUCTION INC.

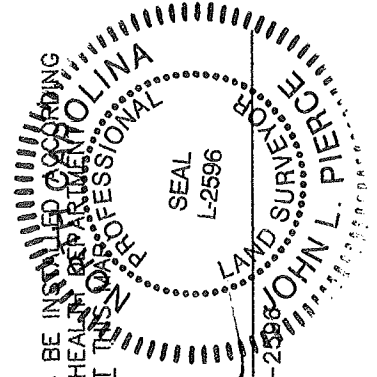

JOHN L. PIERCE & ASSOCIATES, P.A. (C-1888)
405 JOHNSON BLVD., JACKSONVILLE, NC 28540
PHONE: (910)346-9800 FAX: (910)346-1210
DATE: DEC. 4, 2014 SCALE: 1"= 40'

THE RATIO OF PRECISION IS 1:10,000+.

F.B. N/A P. N/A JOB # 2014-318