



Hunter Development Corp.  
 1000 Hunters Trail  
 Midway Park, NC 28544  
 910-577-1441

# The Tara (3 BR)

## Elevations

AREAS:  
 First Floor 669.2 SF  
 Second Floor 991.0 SF  
 Total Heated Area 1,660.2 SF  
 Garage 389.1 SF

THIS DRAWING IS THE SOLE PROPERTY OF HUNTER DEVELOPMENT CORPORATION AND SUBJECT TO TRADEMARKS AND COPYRIGHTS © AND ALL INFRINGEMENTS WILL BE PROSECUTED TO THE FULL EXTENT OF THE LAW.

Date: 06-25-10  
 Rev: 01-20-12  
 Rev: Rev  
 Sheet 1 of 5

# Tara.3

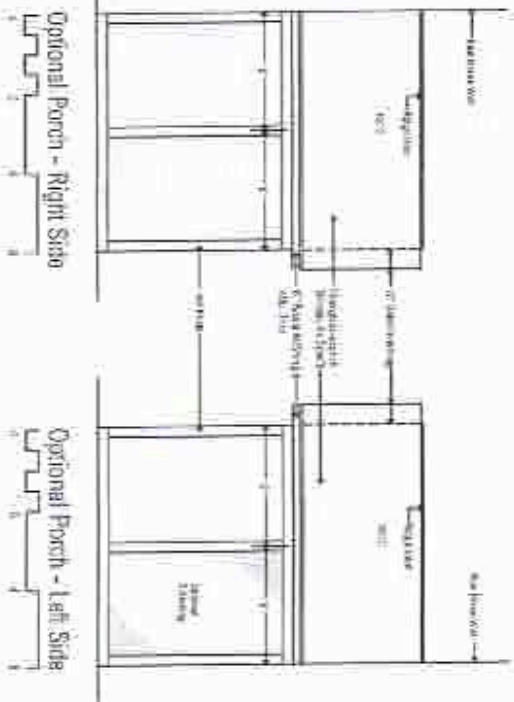
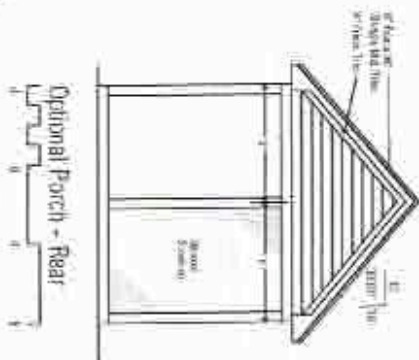
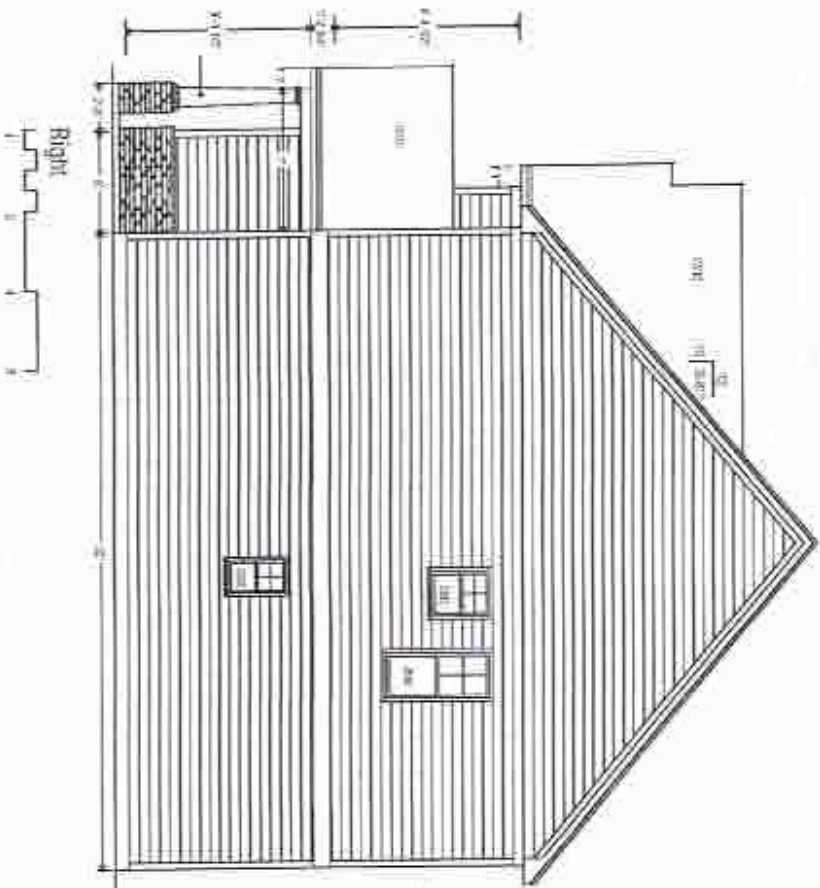

Hunter Development Corp.  
 1000 Hunters Trail  
 Midway Park, NC 28544  
 910-577-1441

# The Tara (3 BR)

## Elevations

ASCSA:  
 First Floor  
 Second Floor  
 Total Heated Area  
 Garage

689.2 SF  
 991.0 SF  
 1,680.2 SF  
 389.1 SF

THIS DRAWING IS THE SOLE PROPERTY OF HUNTER DEVELOPMENT CORPORATION AND SUBJECT TO TRADEMARKS AND COPYRIGHTS © AND ALL INFRINGEMENTS WILL BE PROSECUTED TO THE FULL EXTENT OF THE LAW

Date: 05-28-13  
 Rev: JT-20-12  
 No: 1000  
 Sheet 2 of 5

# Tara.3

Hunter Development Corp.  
 1000 Hunters Trail  
 Midway Park, NC 28544  
 910-577-1441

# The Tara (3 BR)

Left Elev. & Details

AREAS:	
First Floor	689.2 SF
Second Floor	891.0 SF
Total Heated Area	1,580.2 SF
Garage	389.5 SF

THIS DRAWING IS THE SOLE PROPERTY OF HUNTER DEVELOPMENT CORPORATION AND SUBJECT TO TRADEMARKS, AND COPYRIGHTS AND ALL INFRINGEMENTS WILL BE PROSECUTED TO THE FULL EXTENT OF THE LAW.

Date: 05-20-12  
 Rev: 07-20-12  
 Sheet 3 of 5

# Tara.3

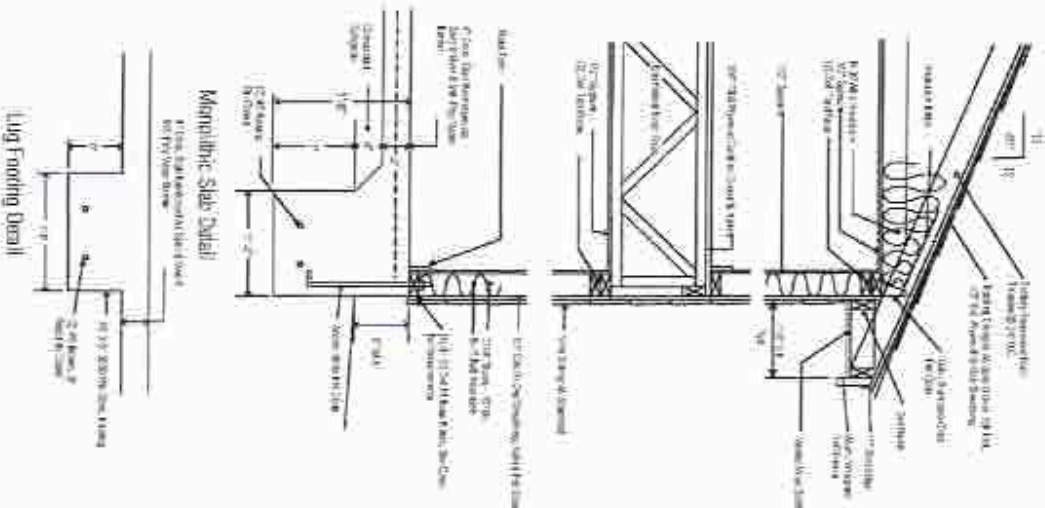
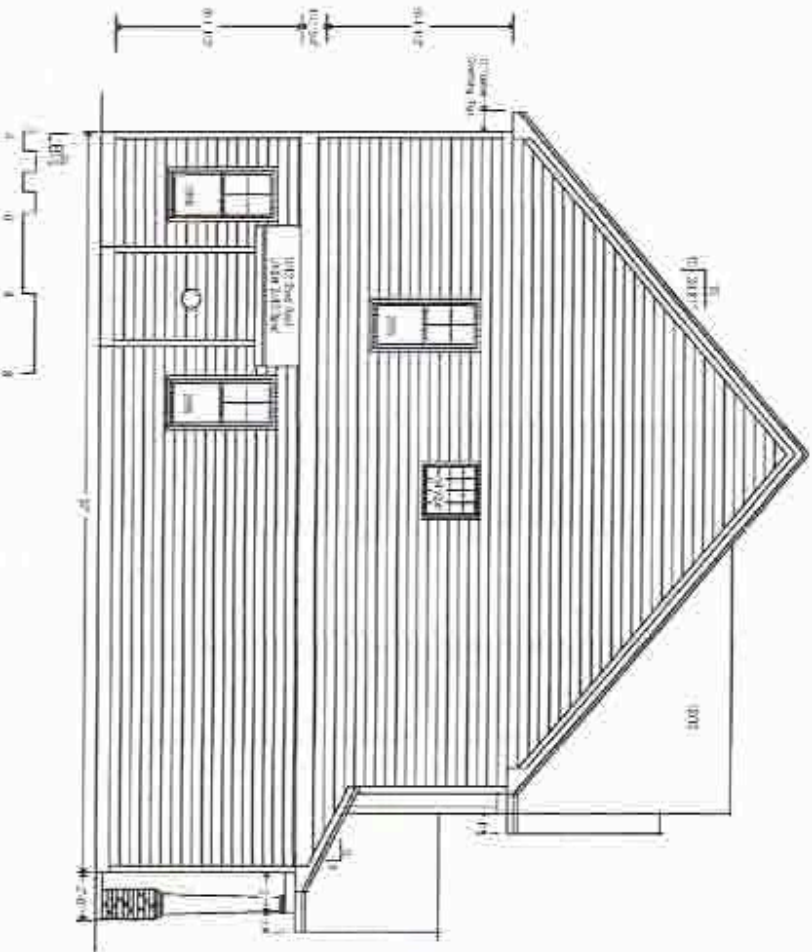

(Lug Footing Detail)



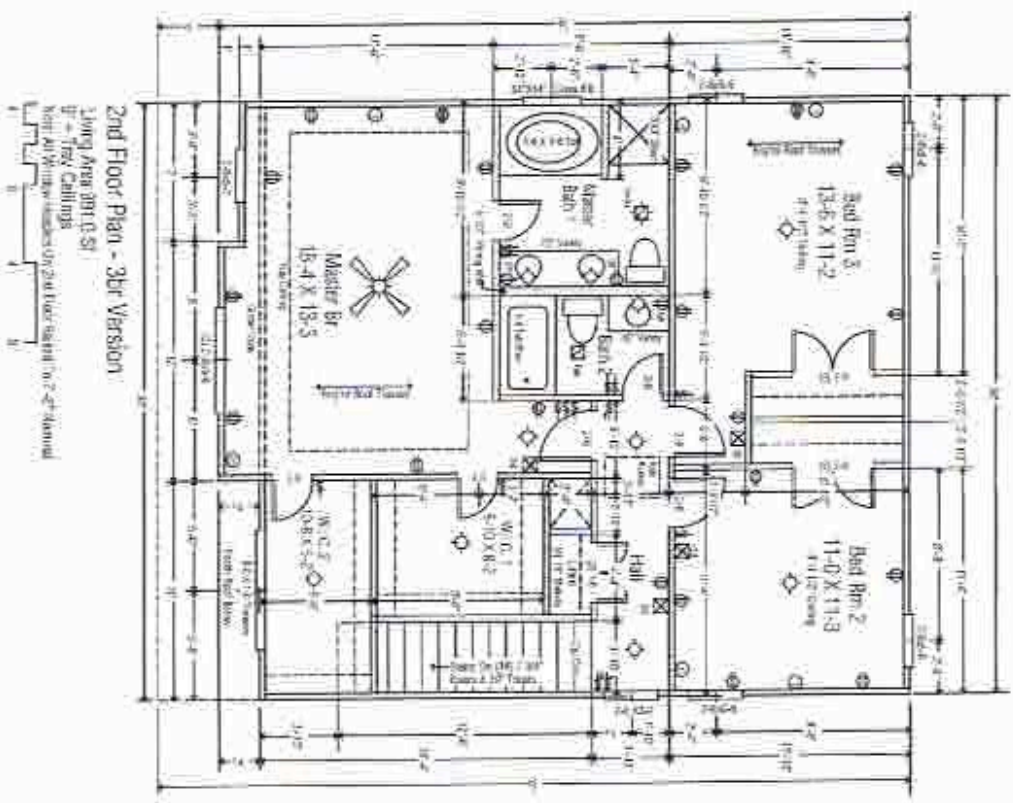
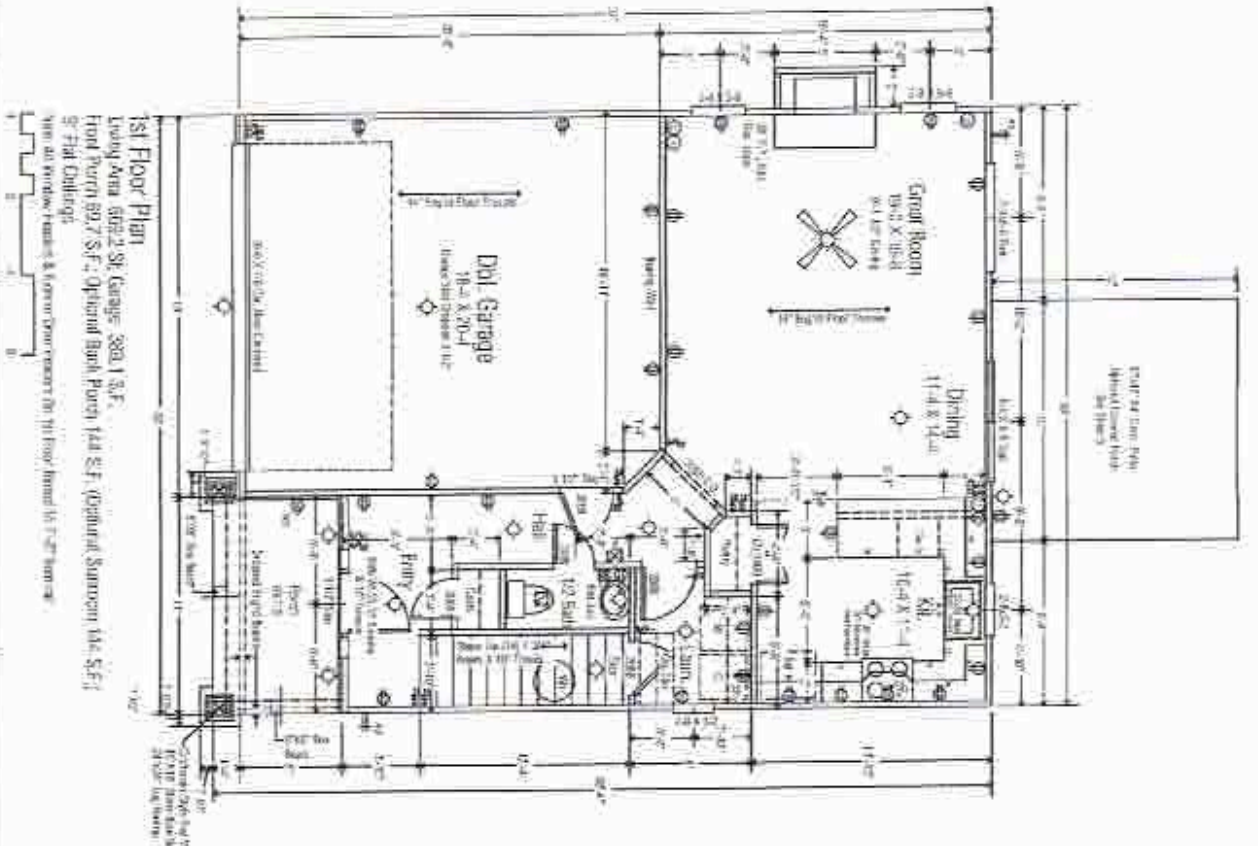

Hunter Development Corp.  
 1000 Hunters Trail  
 Midway Park, NC 28544  
 910-577-1441

# The Tara (3 BR)

## Floor Plans

AREAS:	
First Floor	682.2 SF
Second Floor	391.0 SF
Total Heated Area	1,073.2 SF
Garage	380.1 SF

THIS DRAWING IS THE SOLE PROPERTY OF HUNTER DEVELOPMENT CORPORATION AND SUBJECT TO TRADEMARKS AND COPYRIGHTS © AND ALL INFRINGEMENTS WILL BE PROSECUTED TO THE FULL EXTENT OF THE LAW.

Date: 05-25-12  
 Rev: 07-20-12  
 5 of 5

# Tara.3