

**Well Permit**

Permit Subject to Revocation if Site Plan or intended Use Changes



\_\_\_\_\_ New \_\_\_\_\_ Repair

Owner/Legal Representative: **WARD WILLIE**  
 Tax Parcel: **162KA003** GIS Address: **2480 CARDINAL AVE NW 28452**  
 Mailing Address: **3003 ASH LITTLE RIVER RD NW** Subdivision: **COUNTRY MEADOWS**  
**ASH NC 28420-**

Lot: **3** Block: \_\_\_\_\_ Section: **1**

Well must be installed in accordance with the Brunswick County Well Ordinance and the North Carolina Well Construction Standards (15A NCAC 2C)

**Required Minimum Setback Distances**

- |  |   |
|--|---|
| Septic System/Repair Area -----100FT             | Surface Water (Ponds, lakes, etc) -----50FT           |
| Fertilizer, Pesticide, chemical Storage ---100FT | Animal Barns, Feedlots, ETC. -----100FT               |
| Building Foundation -----25FT                    | Other Surface Waters (Streams, sounds, etc.) ----25FT |

Refer to Ordinance for Other Setbacks

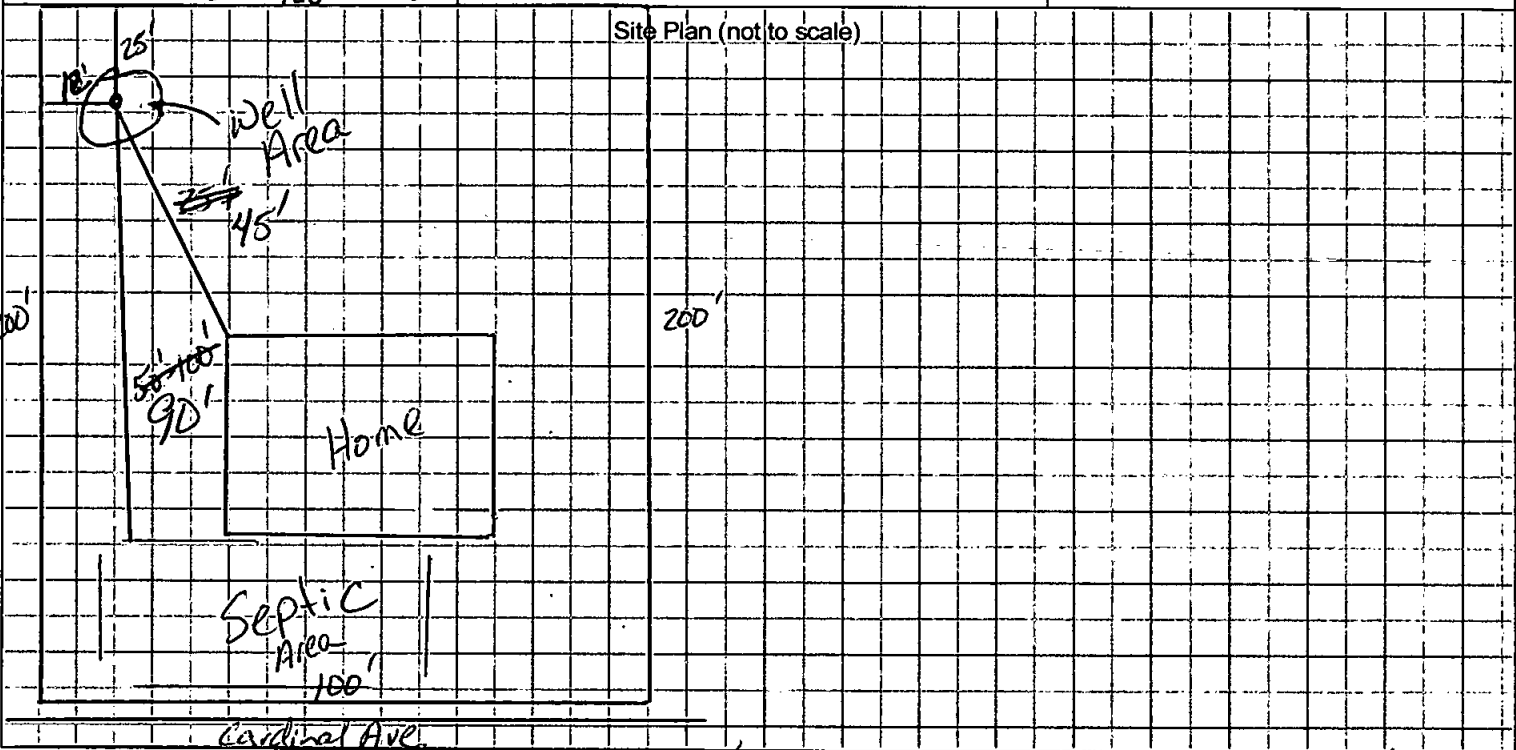

Signature of Authorized Agent: *Dustin Funch*

Permit Expiration Date: 1/5/12

**CERTIFICATE OF COMPLETION**

Well Installer: Well Done Well Drilling Certification No.: 2942 Date Installed: 4/24/07

GPS Coordinates: N 34° 00.679' W 078° 32.645'

Signature of Authorized Agent: *Dustin Funch* Date: 5/14/07

Owner/Authorized Agent must contact BCHD for collection of a water sample after the well has been properly disinfected and electrical power is provided. To request sample, call 253-2150 or 1-888-428-4429.

Issuance of Certificate of Completion is not to be taken as a guarantee of the quality of water obtained from this private water supply well.

**BRUNSWICK COUNTY HEALTH DEPARTMENT**

FILE NO.: 1989025271A  
ZONING: 2006061848

DATE REC.: 12/12/2006

P.I.N.:

**WARD WILLIE**

**440.00**

**162KA003**

REC. FROM

AMT. PD.

TAX PARCEL

**3003 ASH LITTLE RIVER RD NW**

**ASH**

**NC**

**28420-**

**(910) 287-3797**

ADDRESS

CITY

ST

ZIP

PHONE

**WS&H PROPERTIES LTD**

**COUNTRY MEADOWS**

**3**

**1**

CURRENT PROPERTY OWNER

SUBDIVISION

LOT

BLK

SEC

PROPERTY LOCATED, TOWN/CITY/AREA **BRUNSWICK COUNTY**

DIRECTIONS TO PROPERTY **HWY 17S TO RT ON HWY 904 TO CARDINAL AVE ABOUT 5+ MILES RT ON CARDINAL**

**2480 CARDINAL Ave NW**

**AUTHORIZATION FOR WASTEWATER CONSTRUCTION PERMIT**

NEW X REVISION \_\_\_\_\_ RELOCATION \_\_\_\_\_ UPGRADE \_\_\_\_\_ REPAIR \_\_\_\_\_  
 Design Flow: 360 gpd. Septic Tank Size: 900 gal. Type: TIC  
 No. Bedrooms: 3 No. occupants/employees: 6 Max. Trench/Bed Bottom Depth: 18" inches  
 No. Lines: 4 Length Each: 43' Bed Dimensions: N/A

- NOTES:**
1. Septic Tank shall have an approved effluent filter and access devices as applicable.
  2. Maintain all setback distances for septic tank systems and wells.
  3. All components of the septic systems shall be located 100 feet if possible but not less than 50 feet to all existing and future wells on this parcel and adjacent parcels.

Fill Check: \_\_\_\_\_ Date \_\_\_\_\_ Approved: \_\_\_\_\_ Authorized Agent \_\_\_\_\_

PERMIT ISSUE DATE: 1/5/07 Permit expires 60 months from date of issue unless otherwise specified

30 days from date of issue  Other

Authorized Agent Rust. Fensh Registration: 1916

NOTES: PERMIT IS SUBJECT TO REVOCATION IF SITE PLANS OR THE INTENDED USE CHANGES.

IMPROVEMENT PERMIT CONDITIONS MUST BE MET.

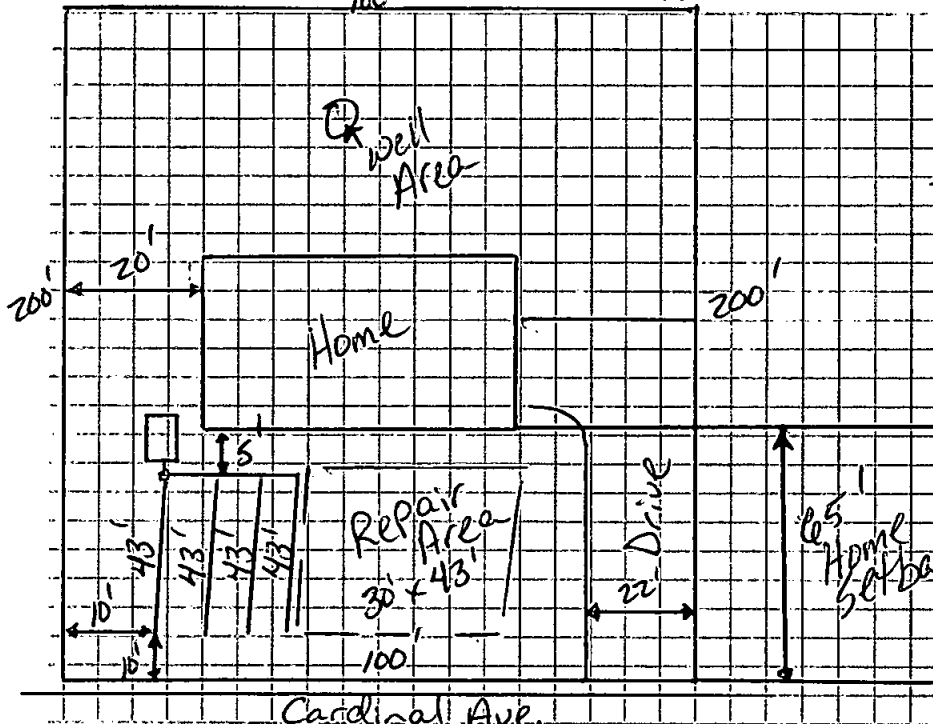

- \* Stay 50' from wells, 10' from property lines, 5' from foundation
- \* Not to scale
- \* Note the house location.
- \* Do not drive on septic system or repair area

Wastewater System Installer: Willie Ward Date: 4/18/07

Comments: (tank info/barrier approved) CC+S 900 STB 375 2/19/07 Polylock Filter

OPERATION PERMIT: Rust. Fensh Date: 4/18/07  
 Authorized Agent Signature

Actions of local health department representatives or the State engaged in the evaluation and determination of measures required to effect compliance with the applicable laws and rules shall in no way be taken as a warranty that sewage treatment and disposal systems approved and permitted will function in a satisfactory manner for any given period of time. The issuance of this permit does not preclude the Permittee from complying with any and all statutes, rules and regulations or ordinances which may be imposed by other government agencies (local state, and federal) which have jurisdiction.