

Permit # 27807 PID or LRK# 20190200
Property Address 4205 Irwin Dr, Lot 104 Meadow Ridge

Page 1 of 1
Number of Bedrooms 4



Moore County Health Department

Environmental Health Section

P.O. Box 279, Carthage, NC 28327

Phone: 910-947-6283 Fax: 910-947-5127

Operation Permit

Owner: H & H Constructors Phone # _____
Installer: Yellow Dog Phone # _____
Address: _____
System Type: 25 % reduction Maximum Design Flow: 480
Wastewater Characteristics: domestic
Septic Tank Capacity: 1000 Date: 4/24/2020 Tank ID# MCP1000; STB 814
Pump Tank Capacity: NA Date: _____ Tank ID# _____
Nitrification Lines Dimensions: 1 @ 240' x 3' of 25% reduction
Effluent Distribution Device: serial Media Depth: chamber
Depth To: _____ Top of Tanks: 6" Trench Bottom: 24"

Scale: _____ Inch = _____ Feet

see attached for layout

Issued By: *Glenn R. West RETS* Date: 6-26-2020

Final Approval of This System Shall Indicate That The System Has Been Installed in Accordance With Applicable Permit Conditions, Laws and Rules, But in No Way Should Be Taken as a Guarantee That The System Will Function Satisfactorily For Any Given Time.

App# 27807

LRR # 20190200

I, MICHAEL P. GRIFFIN, certify that under my direction and supervision this map was drawn from an actual field survey; that the error of closure of the survey as calculated by coordinates is 1:10,000+; that the area shown hereon was calculated by coordinates.
Witness my hand and seal this day of MONTH 2019.

SAMUEL FRYE
DB 281 PG 212

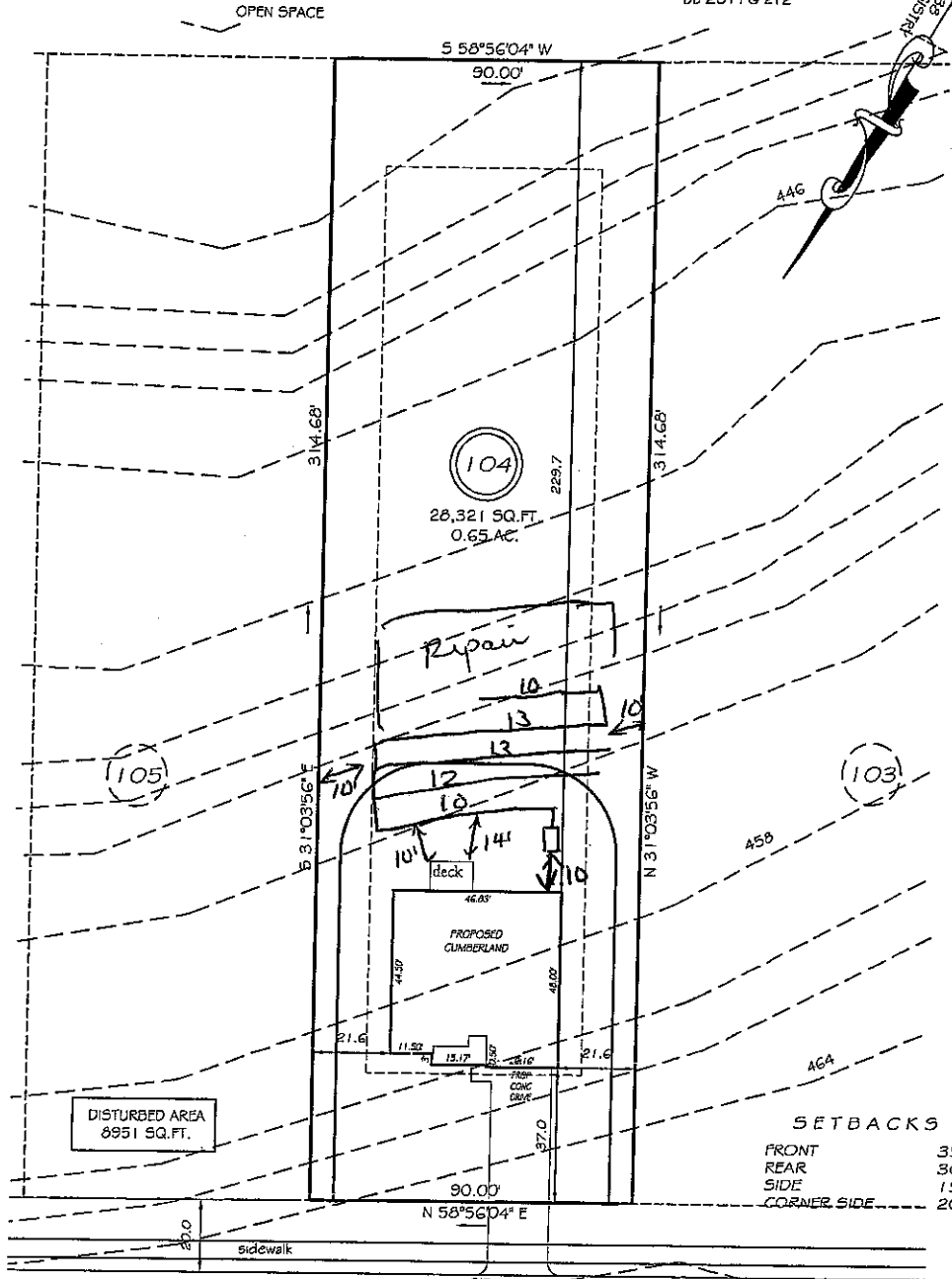

IRWIN DRIVE

60' PUBLIC RW

LEGEND

PRELIMINARY
NOT FOR RECORDATION,
SALES OR CONVEYANCE

- | | | | |
|-----|---------------------|-----|--------------------|
| EIP | EXISTING IRON PIPE | FES | FLARED END SECTION |
| IFS | IRON PIPE SET | WM | WATER METER |
| RAW | RIGHT OF WAY | CO | CLEAN OUT |
| NF | NOW OR FORMERLY | FH | FIRE HYDRANT |
| EIS | EXISTING IRON STAKE | CB | CATCH BASIN |

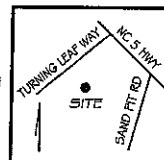

GRIFFIN LAND SURVEYING, INC.

P.O. BOX 148
FUQUAY-VARINA, NC 27526
(919) - 567 - 1963

PLOT PLAN
FOR
H & H HOMES

MEADOW RIDGE PHASE 4
LOT 104
IRWIN DRIVE
ABERDEEN, N.C.
MOORE COUNTY SANDHILL TOWNSHIP

DRAWN BY NMF

DATE 10/30/19

CHECKED BY MPG

SCALE 1" = 40'