

I, PATRICK C. BRISTOW, CERTIFY THAT THIS PROPERTY WAS SURVEYED AND MAP DRAWN UNDER MY SUPERVISION: DESCRIPTION AS SHOWN ON THE FACE OF THIS PLAT; RATIO OF PRECISION AS CALCULATED BY COMPUTER IS 1:10,000+; THAT THE BOUNDARIES NOT SURVEYED ARE SHOWN BY BROKEN LINES PLOTTED FROM INFORMATION REFERENCED; THAT THIS PLAT WAS PREPARED IN ACCORDANCE WITH THE STANDARDS OF PRACTICE FOR LAND SURVEYING IN NORTH CAROLINA (21 NCAC 56.1604); WITNESS MY ORIGINAL SIGNATURE, LICENSE NUMBER AND SEAL THIS 18TH DAY OF DECEMBER, A.D. 2015.

**PRELIMINARY**

PATRICK C. BRISTOW  
N.C. PLS No. L-4148

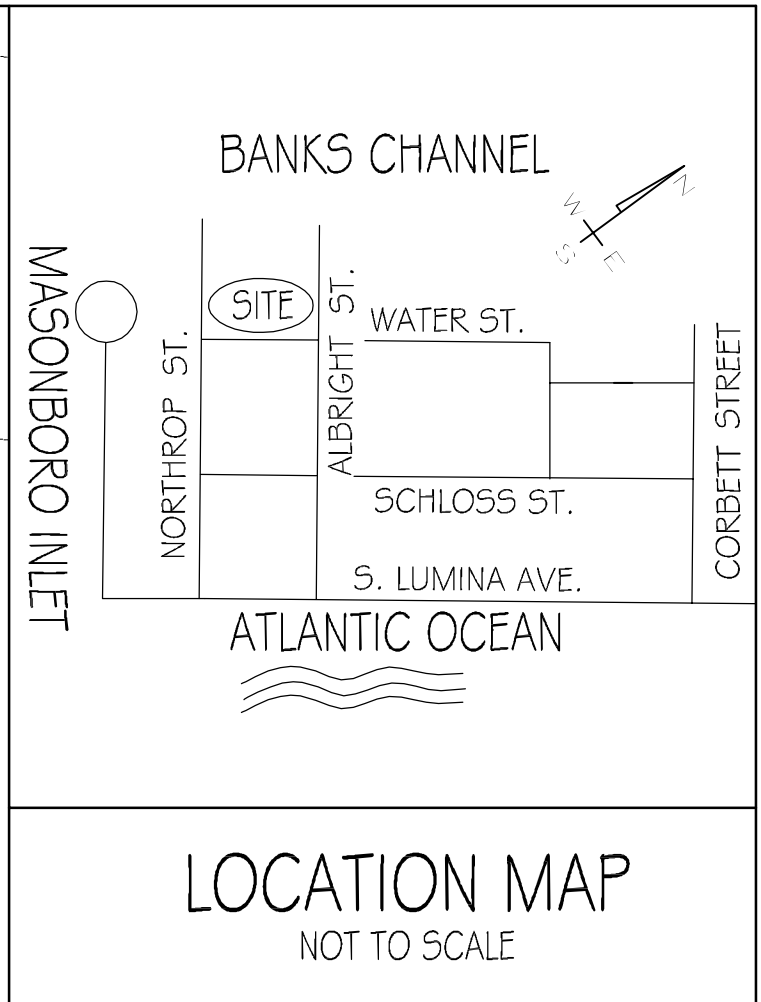
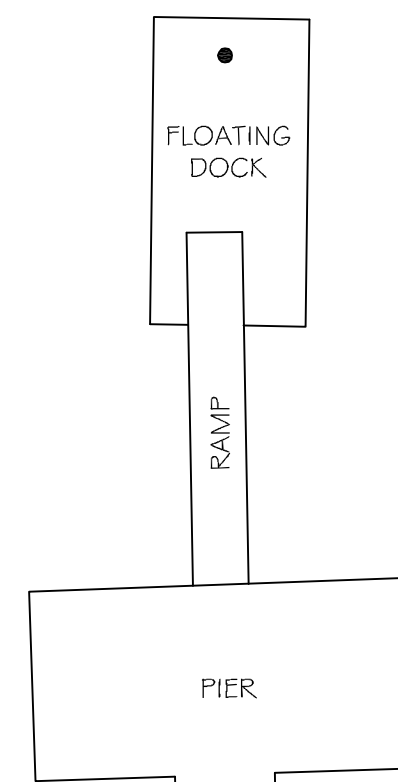
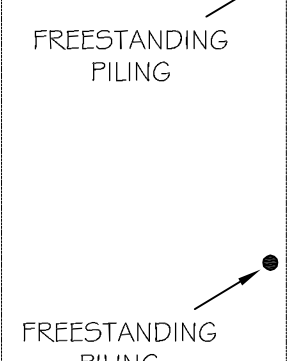
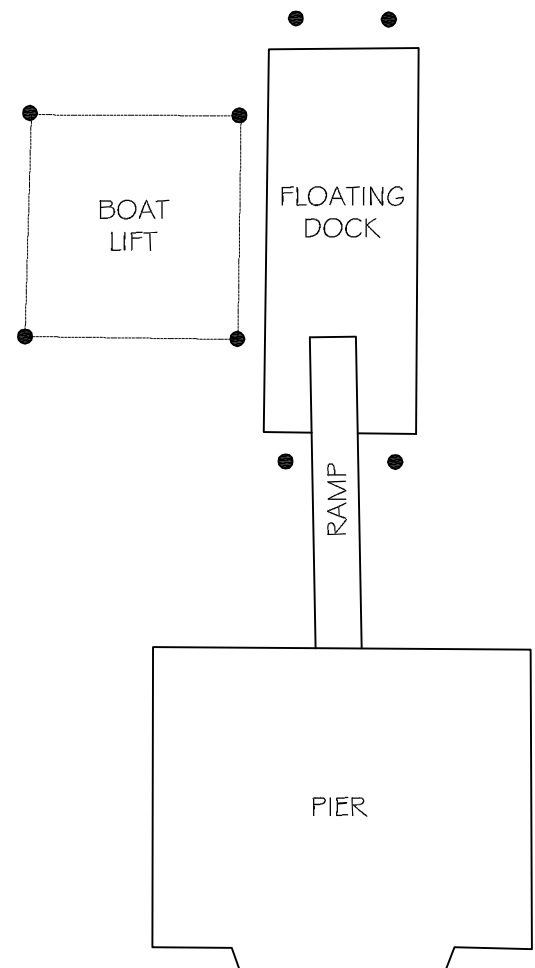
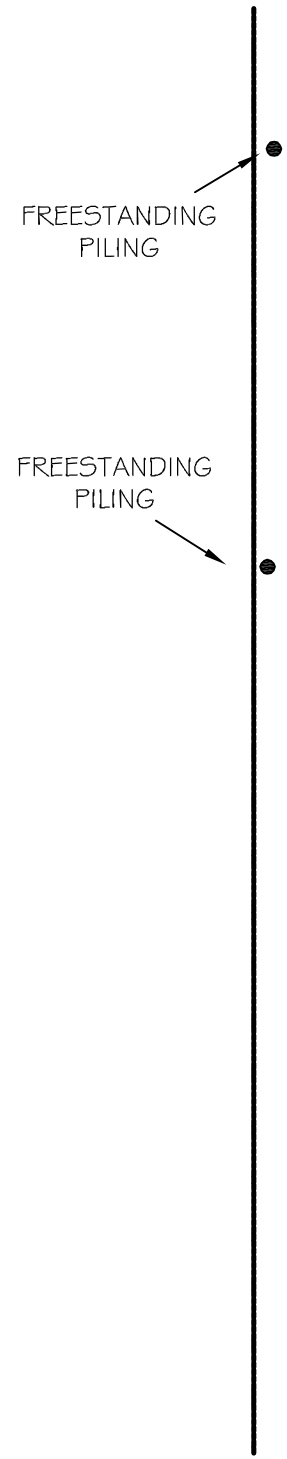

**LOCATION MAP**  
NOT TO SCALE

SURVEY REFERENCE  
MAP BOOK 4 PAGE 9  
DEED BOOK 5929 PAGE 1155

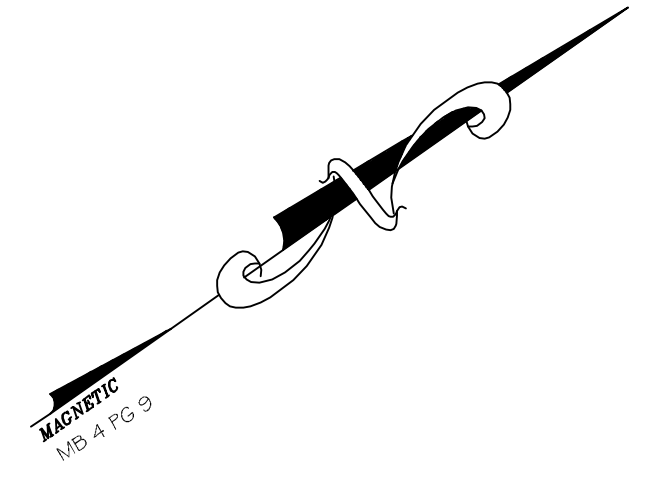

**NOTES**

1. ALL ELEVATIONS SHOWN HEREON ARE MEAN SEA LEVEL, NAVD 1988. SITE BENCHMARK IS SURVEY NAIL IN ROAD AS SHOWN.
2. THIS LOT IS SUBJECT TO ALL UTILITY EASEMENTS, RESTRICTIONS, OR COVENANTS OF RECORD.
3. LOT OWNERSHIP INFORMATION FROM NEW HANOVER COUNTY ONLINE TAX RECORD SEARCH.
4. THIS LOT IS LOCATED IN ZONE AE (EL. 1.3) AS PER FIRM COMMUNITY # 375361, MAP # 3720315600 - J, DATED: APRIL 3, 2006.
5. ALL DISTANCES ARE GROUND HORIZONTAL.
6. CONTOUR INTERVAL IS ONE FOOT.
7. RIPARIAN CORRIDOR DEFINED AS AN EXTENSION OF SIDE PROPERTY LINES TO THE PIERHEAD LINE AS PER CAMA AGENT ROBB MAIRS.
8. PIERHEAD LINE FROM SHEET 2 OF WRIGHTSVILLE BEACH PIERHEAD MAPS.
9. HIGH WATER LINE AT FACE OF WOODEN BULKHEAD PER ZACH STEFFEY WITH WRIGHTSVILLE BEACH PLANNING / CAMA.

THIS MAP AND FIELD SURVEY WERE MADE FOR THE EXCLUSIVE USE OF THE PERSON, PERSONS, OR ENTITY NAMED IN THE CERTIFICATION HEREON. SAID CERTIFICATION DOES NOT EXTEND OR TRANSFER TO ANY UNNAMED PERSON, PERSONS, OR ENTITY WITHOUT AN EXPRESSED RE-CERTIFICATION BY THE SURVEYOR NAMING SAID PERSON, PERSONS, OR ENTITY.

**LEGEND**

- = EXISTING IRON PIPE
- ⊕ = CENTERLINE
- = CONTRD. MONUMENT
- = SET IRON PIPE
- ⊙ = SURVEY NAIL
- ⊕ = BENCHMARK
- ⊗ = POWER POLE

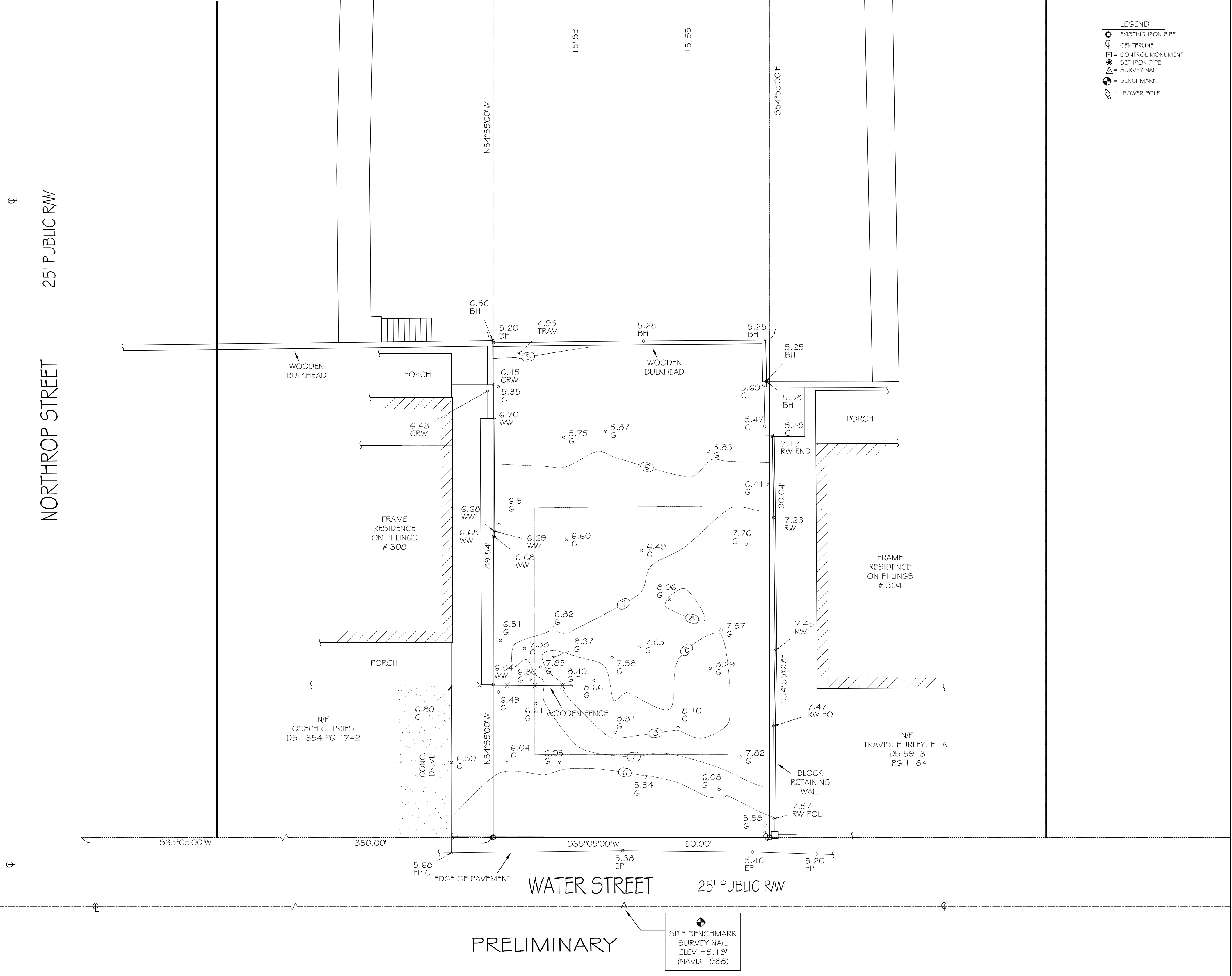

**PRELIMINARY**

SITE BENCHMARK  
SURVEY NAIL  
ELEV. = 5.18'  
(NAVD 1988)

DECEMBER 18, 2015 X.XX AC. ±

1 INCH = 10 FEET

© PATRICK C. BRISTOW LAND SURVEYING, PC DECEMBER 2015

BOUNDARY & TOPOGRAPHIC SURVEY FOR  
**WESLEY CARTER & LINDSEY CARTER**  
LOT 3 BLOCK W SEAFORTH  
TOWN OF WRIGHTSVILLE BEACH NEW HANOVER COUNTY, N.C.

**PATRICK C. BRISTOW**  
LAND SURVEYING, PC  
4113-A OLEANDER DRIVE  
WILMINGTON, N.C. 28403  
PHONE: (910) 791-1500 FAX: (910) 791-1504  
E-MAIL: pat@bristowsurveying.com  
FIRM LICENSE NO. C-3071