

### Building Sketch (Page - 1)

Borrower/Client	N/A				
Property Address	205 Forest Hill Ave				
City	Rocky Mount	County	Nash	State	NC
Lender	N/A				
				Zip Code	27804

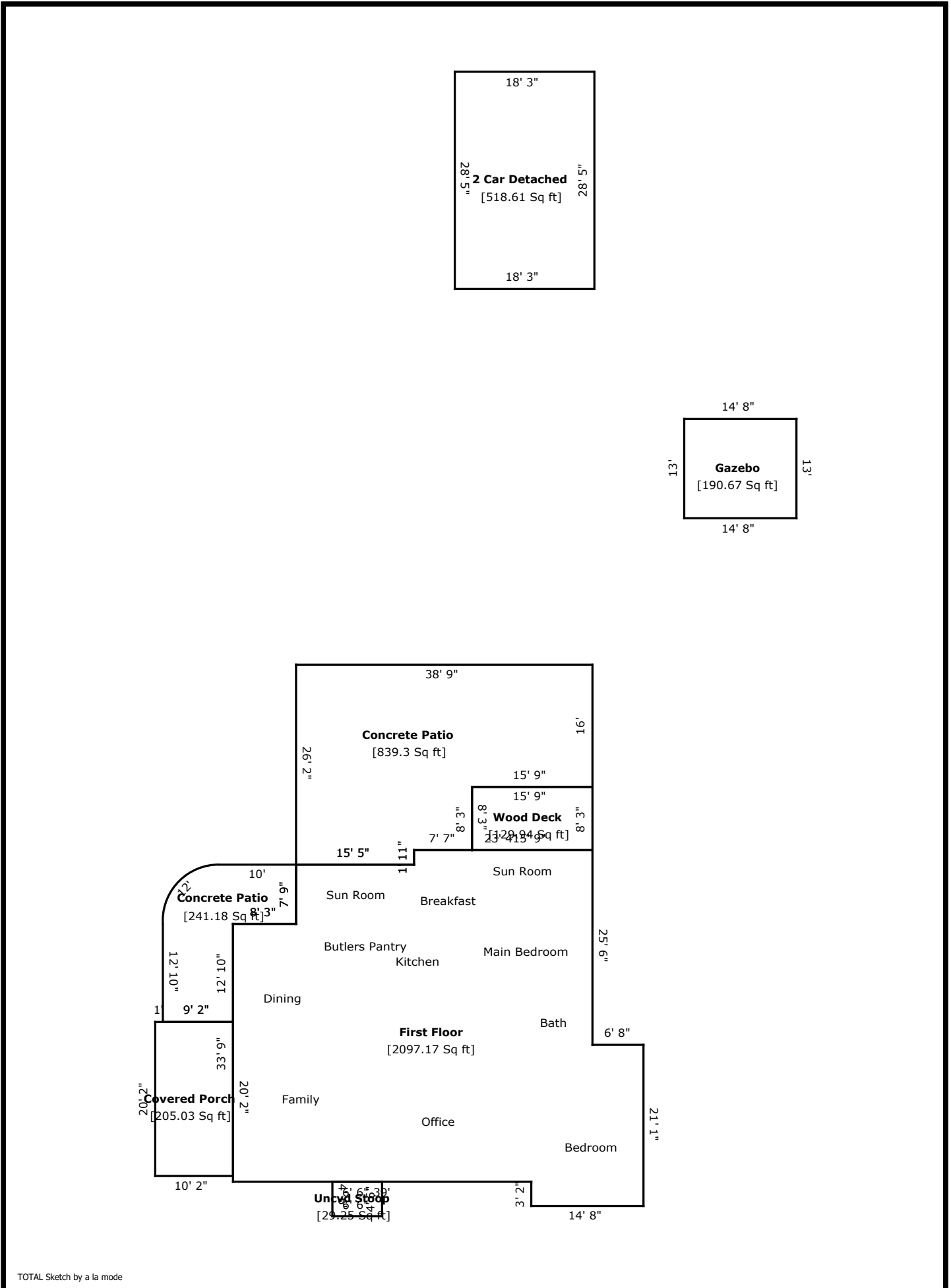

TOTAL Sketch by a la mode

### Building Sketch (Page - 2)

Borrower/Client	N/A						
Property Address	205 Forest Hill Ave						
City	Rocky Mount	County	Nash	State	NC	Zip Code	27804
Lender	N/A						

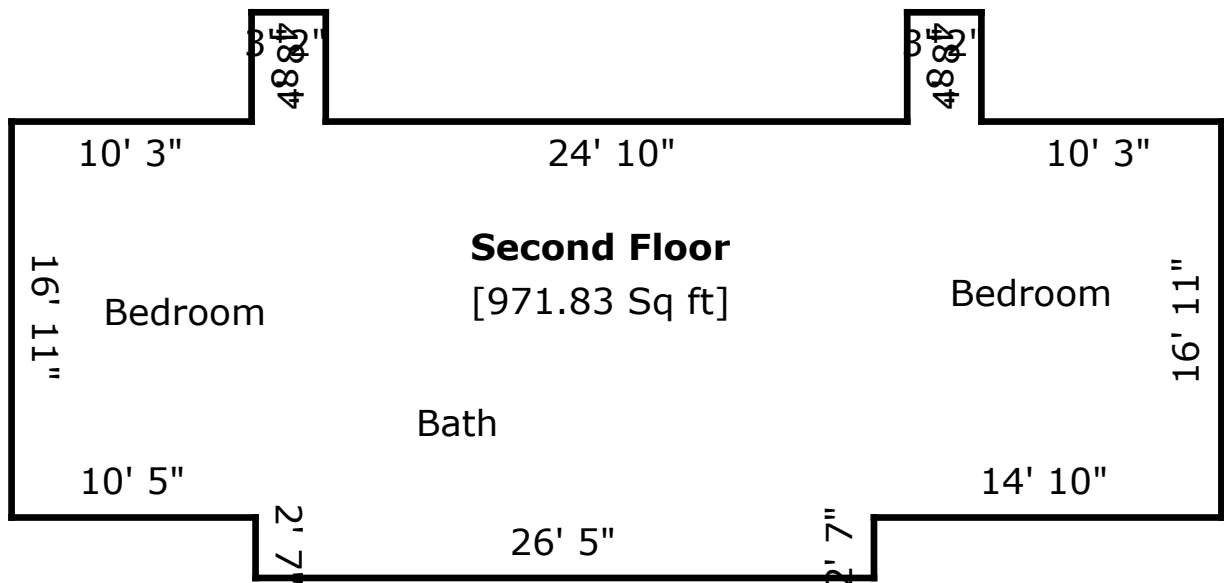

TOTAL Sketch by a la mode

### Building Sketch (Page - 3)

Borrower/Client	N/A				
Property Address	205 Forest Hill Ave				
City	Rocky Mount	County	Nash	State	NC
Lender	N/A			Zip Code	27804

TOTAL Sketch by a la mode

#### Area Calculations Summary

Living Area	Calculation Details		
First Floor	2097.17 Sq ft	$21.08 \times 6.67$	= 140.56
		$8 \times 3.17$	= 25.33
		$47 \times 33.75$	= 1586.25
		$7.75 \times 15.42$	= 119.48
		$9.67 \times 23.33$	= 225.56
Second Floor	971.83 Sq ft	$3.17 \times 4.67$	= 14.78
		$26.42 \times 2.58$	= 68.24
		$3.17 \times 4.67$	= 14.78
		$51.67 \times 16.92$	= 874.03
<b>Total Living Area (Rounded):</b>	<b>3069 Sq ft</b>		
<b>Non-living Area</b>			
Concrete Patio	839.3 Sq ft	$16 \times 15.75$	= 252
		$23 \times 24.25$	= 557.75
		$15.42 \times 1.92$	= 29.55
Gazebo	190.67 Sq ft	$14.67 \times 13$	= 190.67
2 Car Detached	518.6 Sq ft	$28.42 \times 18.25$	= 518.6
Covered Porch	205.03 Sq ft	$10.17 \times 20.17$	= 205.03
Uncvd Stoop	29.25 Sq ft	$6.5 \times 4.5$	= 29.25
Wood Deck	129.94 Sq ft	$15.75 \times 8.25$	= 129.94
Concrete Patio	241.18 Sq ft	$0.5 \times 7.75 \times 7.42$	= 28.74
		$10 \times 7.75$	= 77.5
		$9.17 \times 12.83$	= 117.64
		Arc	= 17.3