

Note: This lot is not in a special flood hazard area as shown on community panel map #370184 0005 A.

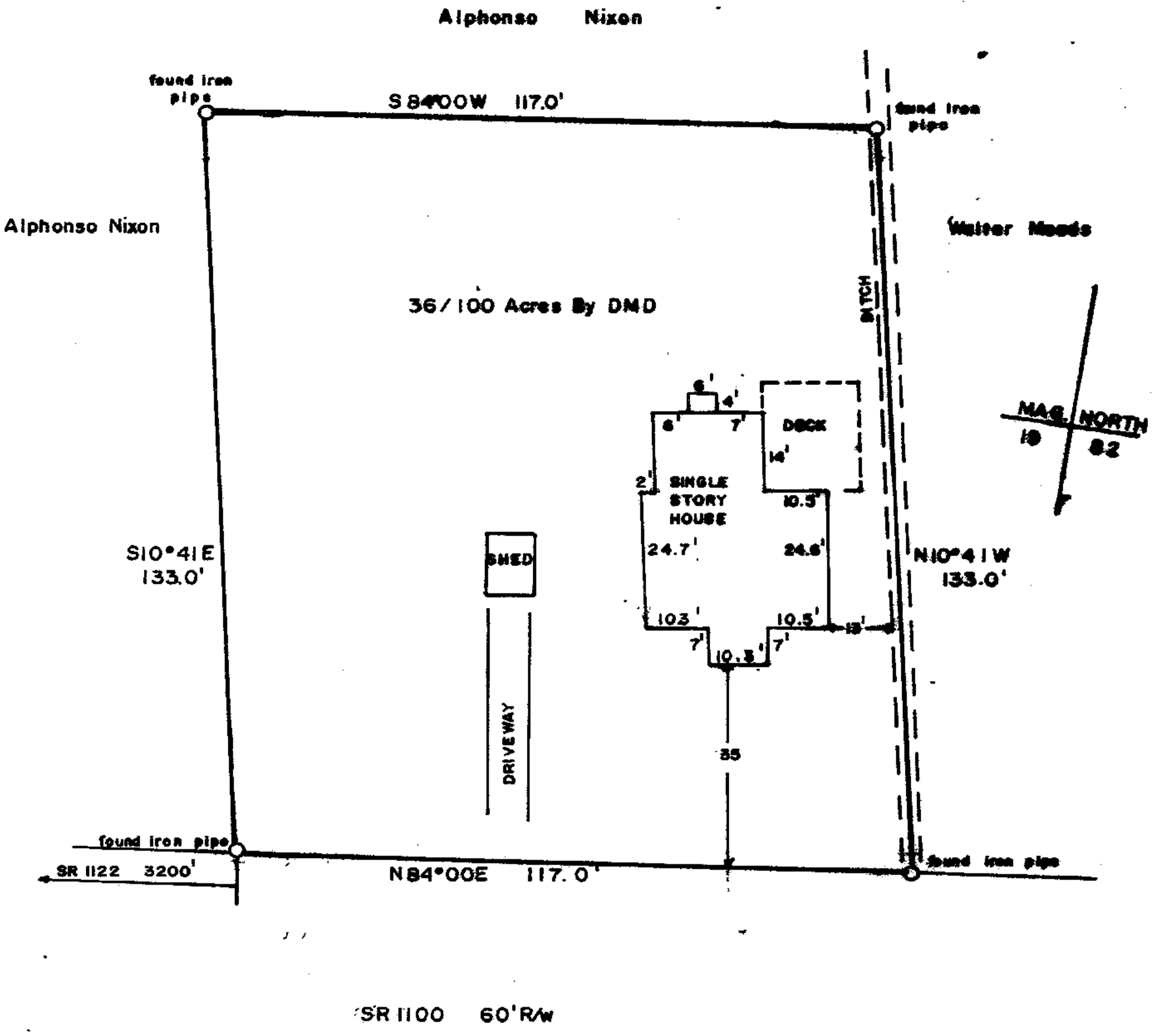

I, Henry Cuningham- registered surveyor- do certify that this map was drawn from an actual survey by me, that this map was drawn in accordance with NCGS 47-30 as amended. That this map represents the land described in DB. 436 p. 747 in the Pasquotank County public registry. Witness my original signature, registration number and seal this 17th day of October 1986.

Henry Cuningham
 1605 Edgewood Drive
 Elizabeth City, N.C. 27909

L-1358



HOUSE & LOT BEING SOLD BY
STEPHEN & PEGGY FARMER TO
KELVIN & NANCY A. BROOKS
RT. 1 BOX 397
SALEM TOWNSHIP
PASQUOTANK COUNTY, N.C.
DATE - OCT. 17, 1986
SCALE - 1" = 30'

DRAFTSPERSON - LUCY CUNINGHAM