

Tax Parcel Information:

Current PIN: 730508896351000

**Owner/s:
BRITTINGHAM WENDY SADOWSKI
AND OTHERS**

Site Address: 133 CHARLES ST BEAUFORT NC 28516

Mailing Address: 409 PELICAN HARBOR RD
BEAUFORT, NC 28516

Legal Description:
L1 BB EAST CAR MEADOWS

Prior PIN: 11015H0222

City Limits: Beaufort

Rescue District: 46 Beaufort Rescue

Fire District:

Township: BEAUFORT **Tax Market Neighborhood:**

Beaufort Lenoxville

Use: RESIDENTIAL PRIMARY

Land Value: **Bldg Htd Sq Ft:** 2000

Bldg Value: **Base Area Sq Ft:**

Other Value: **Year Built:** 1981

Total Value: **Legal Acres:** 0.309

Sale Price: **Mapped Acres:** 0.32

Deed Date: **Bedrooms:** 4

Plat Ref: / **Bathrooms:** 2

Deed Ref: 457 /183 **AICUZ Zone:**

Noise Level:

Carteret County, N.C.

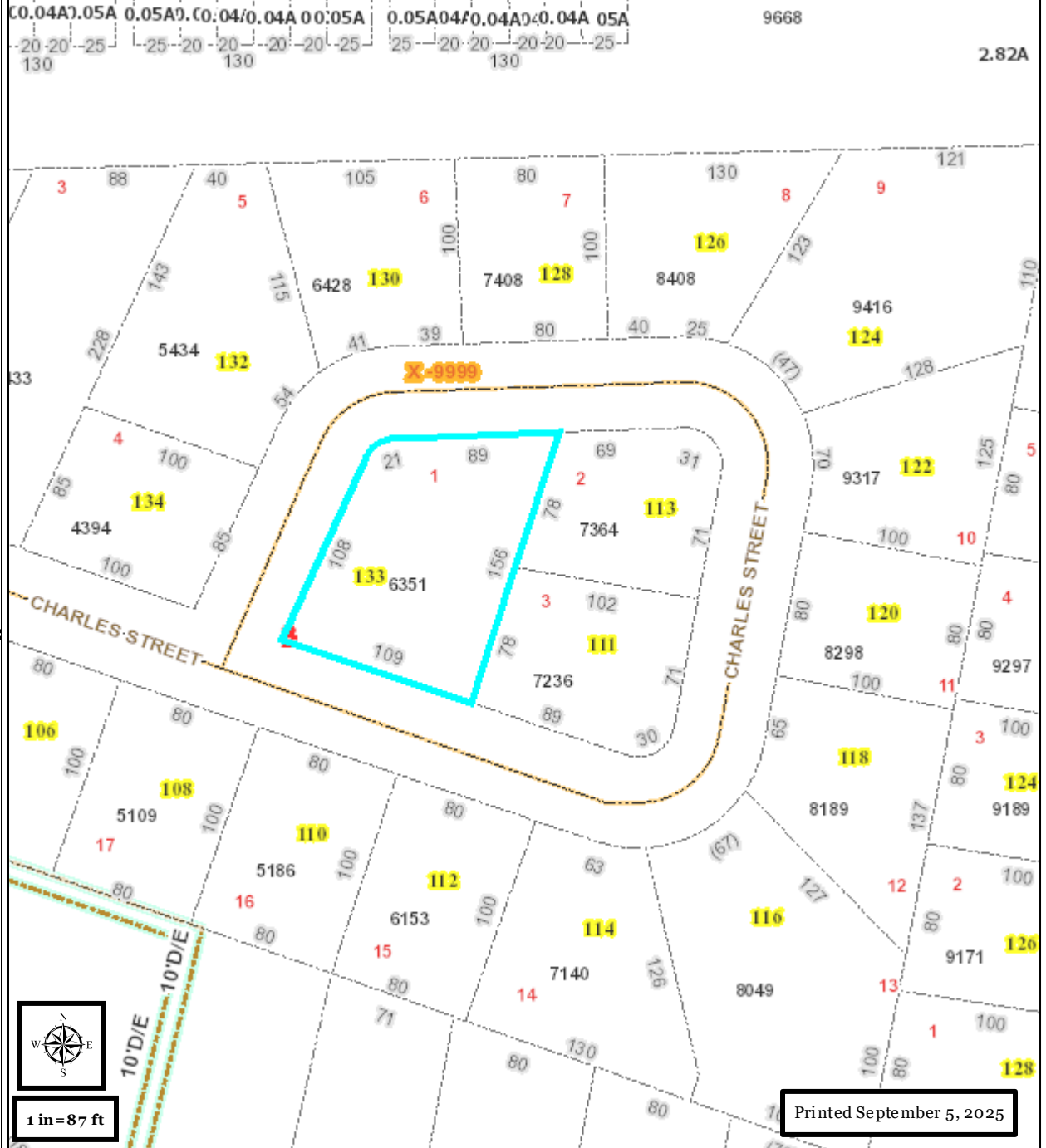

Printed September 5, 2025

The information displayed by this website is prepared for the inventory of real property found within this jurisdiction and is compiled from recorded deeds, plats, and other public records and data. Users of this information are hereby notified that the aforementioned public primary information sources should be consulted for verification of the information contained on this site. Carteret County assumes no legal responsibility for the information contained on this site. Carteret County does not guarantee that the data and map services will be available to users without interruption or error. Furthermore, Carteret County may modify or remove map services and access methods at will.