

Permit # 56132 LRK# 20070268  
Property Address: 120 Sugar Sand Lane, West End, NC 27316

Page 1 of 2  
Number of Bedrooms: 5



## Moore County Health Department

Environmental Health Section  
P.O. Box 279, Carthage, NC 28327  
Phone: 910-947-6283 Fax: 910-947-5127

### Operation Permit

Owner: Druther Home Investments, LLC. Phone # 912-470-6953  
Installer: Rob's Backhoe Service Phone # 910-638-5519  
Address: Aberdeen, NC  
System Type: 11b - Gravity to Serial to IQ4PS Maximum Design Flow: 600 gpd  
Wastewater Characteristics: Domestic  
Septic Tank Capacity: GTS-1250 Date: NA Tank ID# STB-304  
Pump Tank Capacity: NA Date: NA Tank ID# NA  
Nitrification Lines Dimensions: Line 1 (34'), Line 2 (30'), Line 3 (38'), Line 4 (74'), Line 5 (194'); Total = 370'  
Effluent Distribution Device: Serial Media Depth: 12"  
Depth To: Top of Tanks: 6" Trench Bottom: 24"

Issued By: \_\_\_\_\_

Date: \_\_\_\_\_

*EJS*  
6/26/25 (rev. 7/22/25)

The requirements of 15A NCAC 18E are incorporated by reference into this permit and shall be met. This Operation Permit is subject to compliance with the provisions of 15A NCAC 18E, or 15A NCAC 18A .1900, as applicable, and to the conditions of this permit. Final approval of this system shall indicate that the system has been installed in accordance with applicable permit conditions, laws and rules, but in no way should be taken as a guarantee that the system will function satisfactorily for any given time.

120 Sugar Sand Ln.

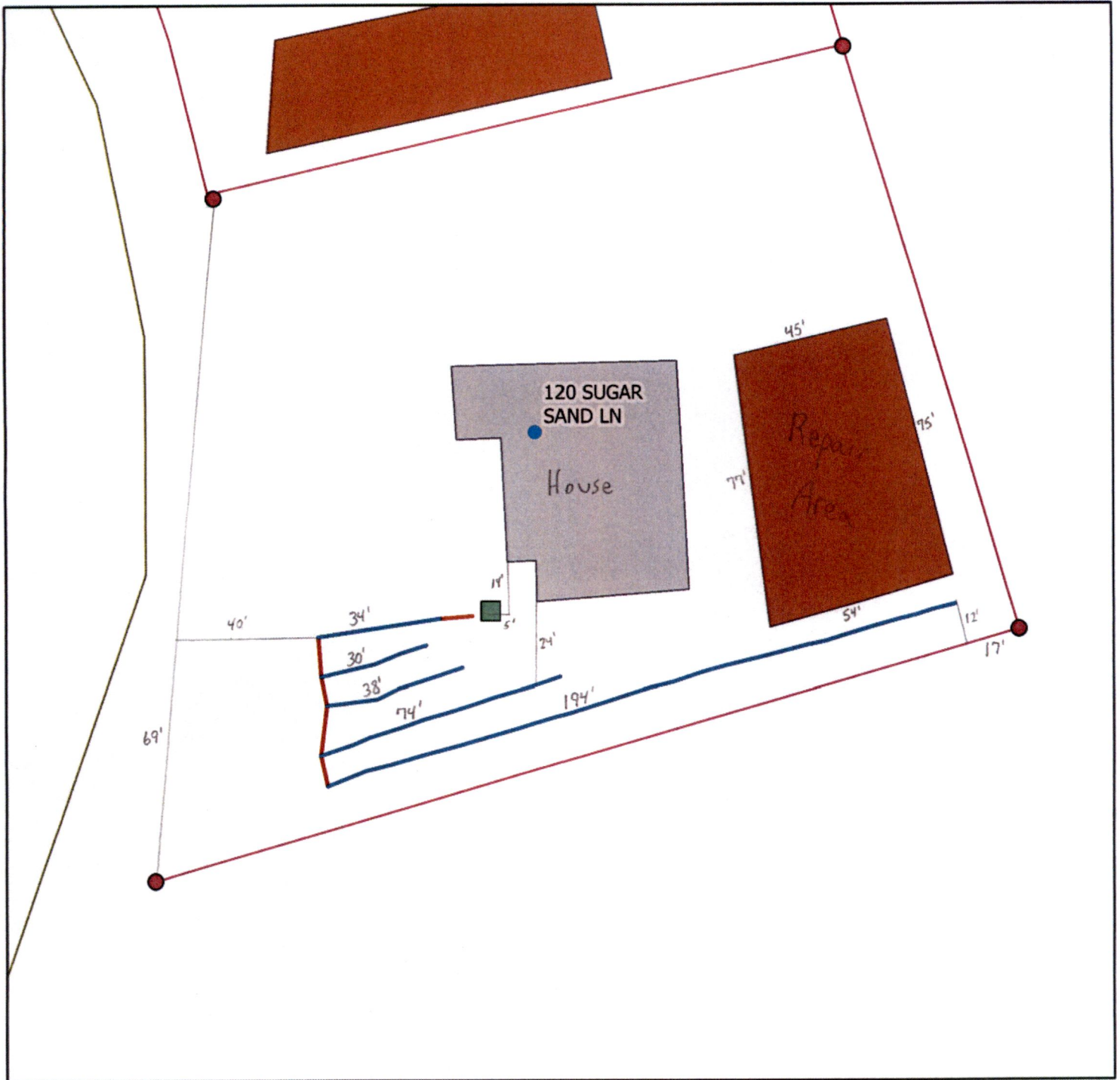

This map was prepared by Moore County Environmental Health on 6/24/2025

- Structures
- Tanks**
- Type\_Tank**
- Septic Tank
- Property Corner
- Streets

- DrainfieldLine
- Property Line
- EH\_Pipes\_Plumbing
- Buildings
- Repair Area

Permit # 56132  
Page: 2 of 2

