

BRUNSWICK COUNTY HEALTH DEPARTMENT

FILE NO.: 2006067420
ZONING: 2006058605

DATE REC.: 3/29/2006

P.I.N.:

SULLIVAN DONNA YVONNE

150.00

09600003

REC. FROM

AMT. PD.

TAX PARCEL

3025 BACKWATER TRL

BOLIVIA

NC

28422-

(910) 253-9648

ADDRESS

CITY

ST

ZIP

PHONE

SULLIVAN DONNA YVONNE

CURRENT PROPERTY OWNER

SUBDIVISION

LOT

BLK

SEC

PROPERTY LOCATED, TOWN/CITY/AREA/ **BRUNSWICK COUNTY**

DIRECTIONS TO PROPERTY **HWY 17N TO RT ON BELL SWAMP CONN LEFT ON BELL SWAMP TO CHERRYTREE ABO**

AUTHORIZATION FOR WASTEWATER CONSTRUCTION PERMIT

NEW _____ REVISION _____ RELOCATION _____ UPGRADE _____ REPAIR _____

Design Flow: 240 gpd. Septic Tank Size: Existing gal. Type: IFA

No. Bedrooms 2 No. Occupants/Employees 4 Max. Trench/Bed Bottom Depth: _____ inches

No. Lines: 2 Length Each: 80/50' Bed Dimensions: N/A

Fill Check: _____ Date _____ Approved: _____ Authorized Agent _____

- NOTES:**
1. Septic Tank shall have an approved effluent filter and access devices as applicable.
 2. Maintain all setback distances for septic tank systems and wells.
 3. All components of the septic systems shall be located 100 feet if possible but not less than 50 feet to all existing and future wells on this parcel and adjacent parcels.

PERMIT ISSUE DATE: 4/13/06 Permit expires 60 months from date of issue unless otherwise specified

30 days from date of issue Other _____

Authorized Agent [Signature] Registration: 2040

NOTES: PERMIT IS SUBJECT TO REVOCATION IF SITE PLANS OR THE INTENDED USE CHANGES.

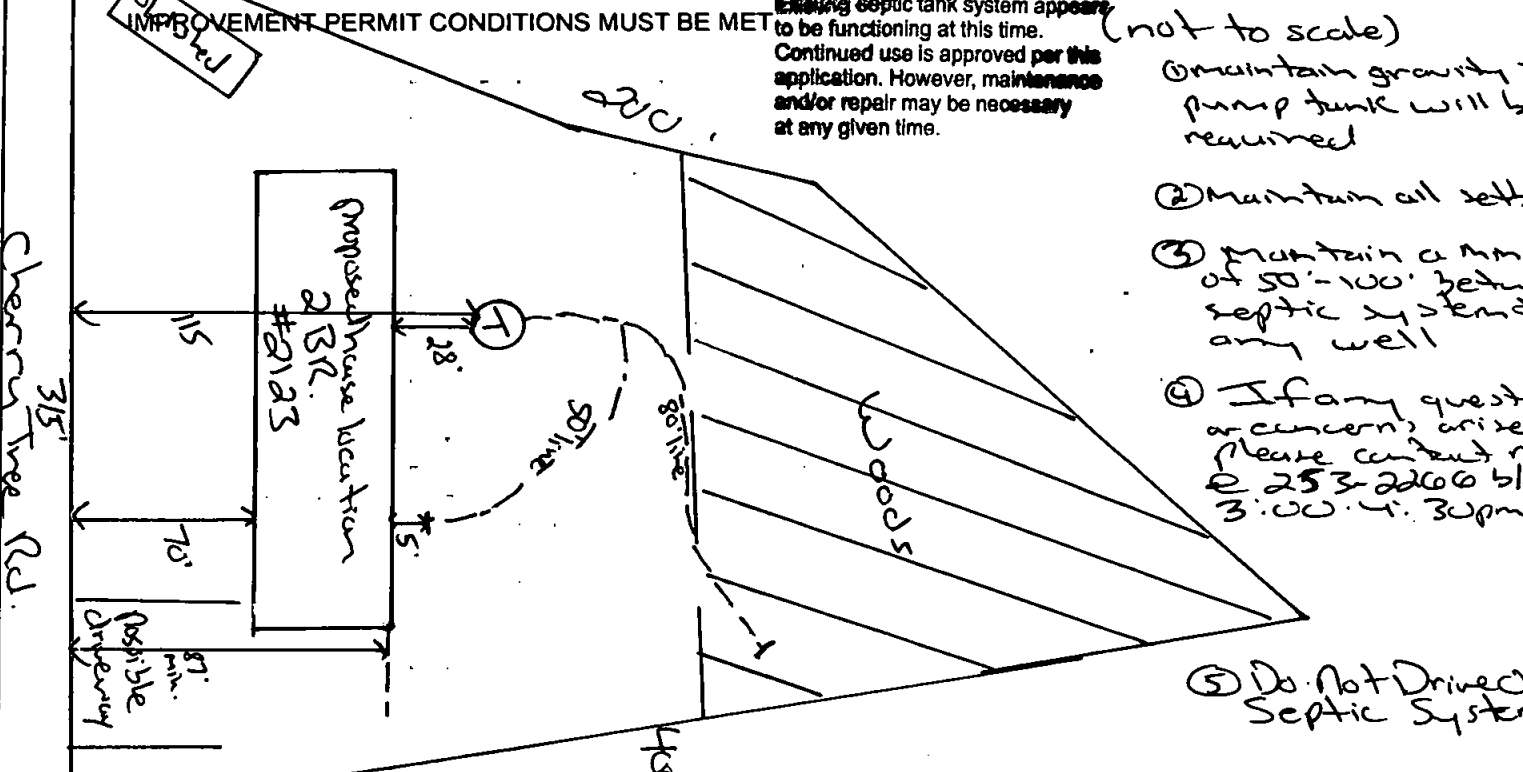

Wastewater System Installer: Existing System Date: _____

Comments: (tank info/barrier approved) Existing - cylinder tank

OPERATION PERMIT: [Signature] Date: 4/13/06
Authorized Agent Signature

Actions of local health department representatives or the State engaged in the evaluation and determination of measures required to effect compliance with the applicable laws and rules shall in no way be taken as a warranty that sewage treatment and disposal systems approved and permitted will function in a satisfactory manner for any given period of time. The issuance of this permit does not preclude the Permittee from complying with any and all statutes, rules and regulations or ordinances which may be imposed by other government agencies (local state, and federal) which have jurisdiction.