

NEW HANOVER COUNTY NORTH CAROLINA

PERSONALLY APPEARED BEFORE ME EDWARD M. LOUGHLIN REGISTERED LAND SURVEYOR AND BEING DULY SWORN SAID THAT THIS MAP IS TRUE AND CORRECT TO THE BEST OF HIS KNOWLEDGE AND BELIEF AND IS THE RESULT OF AN ACTUAL SURVEY MADE BY HIM.

SWORN BEFORE ME THIS 30 DAY OF SEPTEMBER 1967

Lois J. Walton
NOTARY PUBLIC
MY COMMISSION EXPIRES 1/11/68

DATA
CURVES No. 1 & No. 2
1 = 21° 10'
R = 114.45'
T = 81.89'
□ INDICATES CONC. MON.

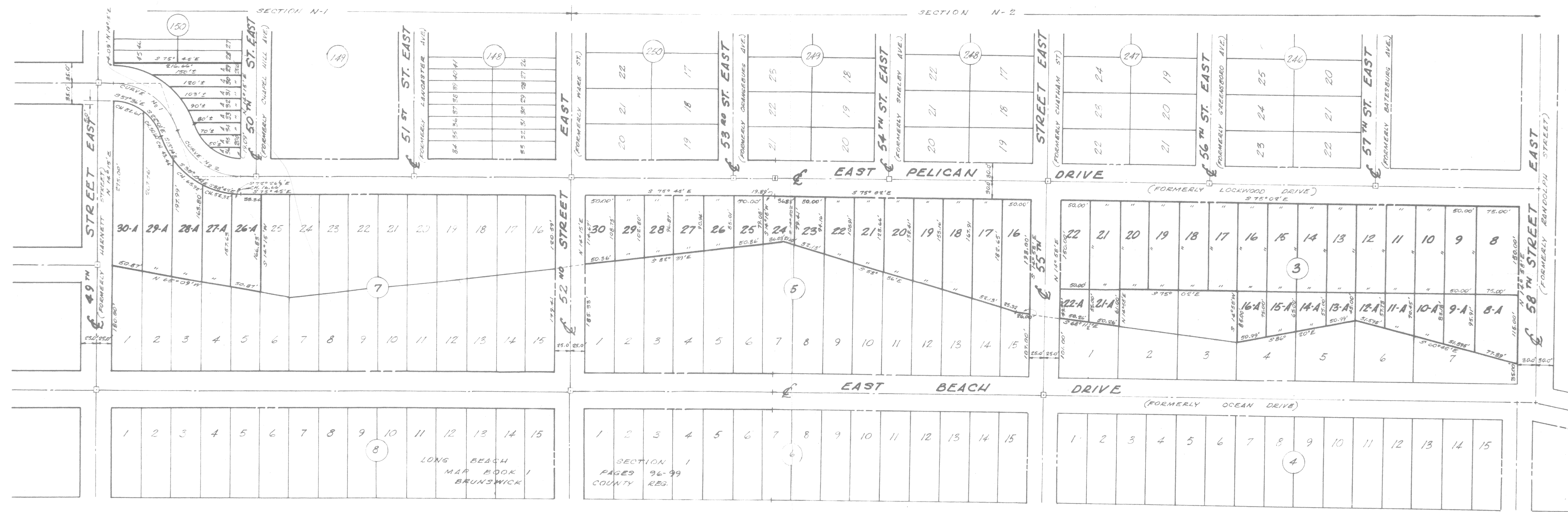

ATLANTIC OCEAN

LONG BEACH

ADDITION TO SECTIONS N-1 & N-2
BRUNSWICK COUNTY NORTH CAROLINA

DEVELOPED BY
NATIONAL DEVELOPMENT CORP.

R.O. BOX 315 CHARLESTON, S.C.

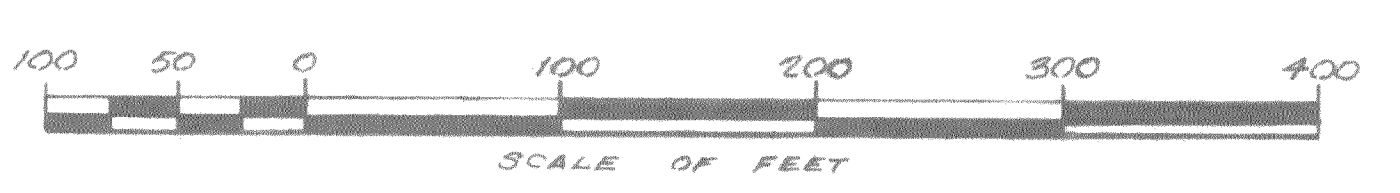

SCALE 1" = 100'
SEPTEMBER 1967

The foregoing or annexed certificate of Lois J. Walton
Notary Public of New Hanover County
is/are certified to be correct. Presented for registration and recorded
in this office at Book 8, Page 140.
This 2 day of Oct., 1967 at 1:45 o'clock P.M.

By H. J. Clark
Register of Deeds

Edward M. Loughlin
EDWARD M. LOUGHLIN
REGISTERED LAND SURVEYOR
N.C. REGISTRATION No. 470
WILMINGTON, NORTH CAROLINA