

I, HOOD L. RICHARDSON, CERTIFY THAT UNDER MY DIRECTION AND SUPERVISION THIS MAP WAS DRAWN FROM AN ACTUAL LAND SURVEY OF AN EXISTING PARCEL OF LAND USING DOCUMENTS OF RECORD AS SHOWN ON THIS MAP AND THAT THE ERROR OF CLOSURE IS 1:10,000 AS CALCULATED BY LATITUDES AND DEPARTURES, THAT THIS MAP WAS PREPARED IN ACCORDANCE WITH G.S. 47-30 AS AMENDED. NO DETERMINATION OTHER THAN AS IS SHOWN ON THIS MAP HAS BEEN MADE ABOUT G.S. 47-30, SECTION 3, BY ME, WITH MY HAND AND SEAL THIS 14TH DAY OF MAY, 1996.

HOOD L. RICHARDSON, R.L.S. L-28221

NORTH CAROLINA
BEAUFORT COUNTY

I, A NOTARY PUBLIC OF THE COUNTY AND STATE AFORESAID, CERTIFY THAT HOOD L. RICHARDSON, A REGISTERED LAND SURVEYOR, PERSONALLY APPEARED BEFORE ME THIS DAY AND ACKNOWLEDGED THE EXECUTION OF THE FOREGOING INSTRUMENT, WITH MY HAND AND OFFICIAL SEAL, THIS THE 14TH DAY OF MAY, 1996.

JENNY W. HUDSON, NOTARY PUBLIC
MY COMMISSION EXPIRES: 8/29/98

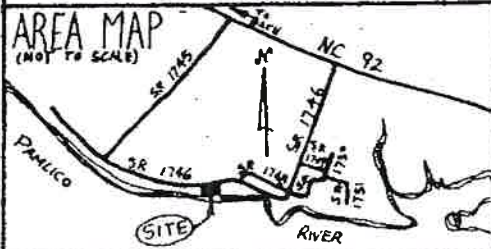
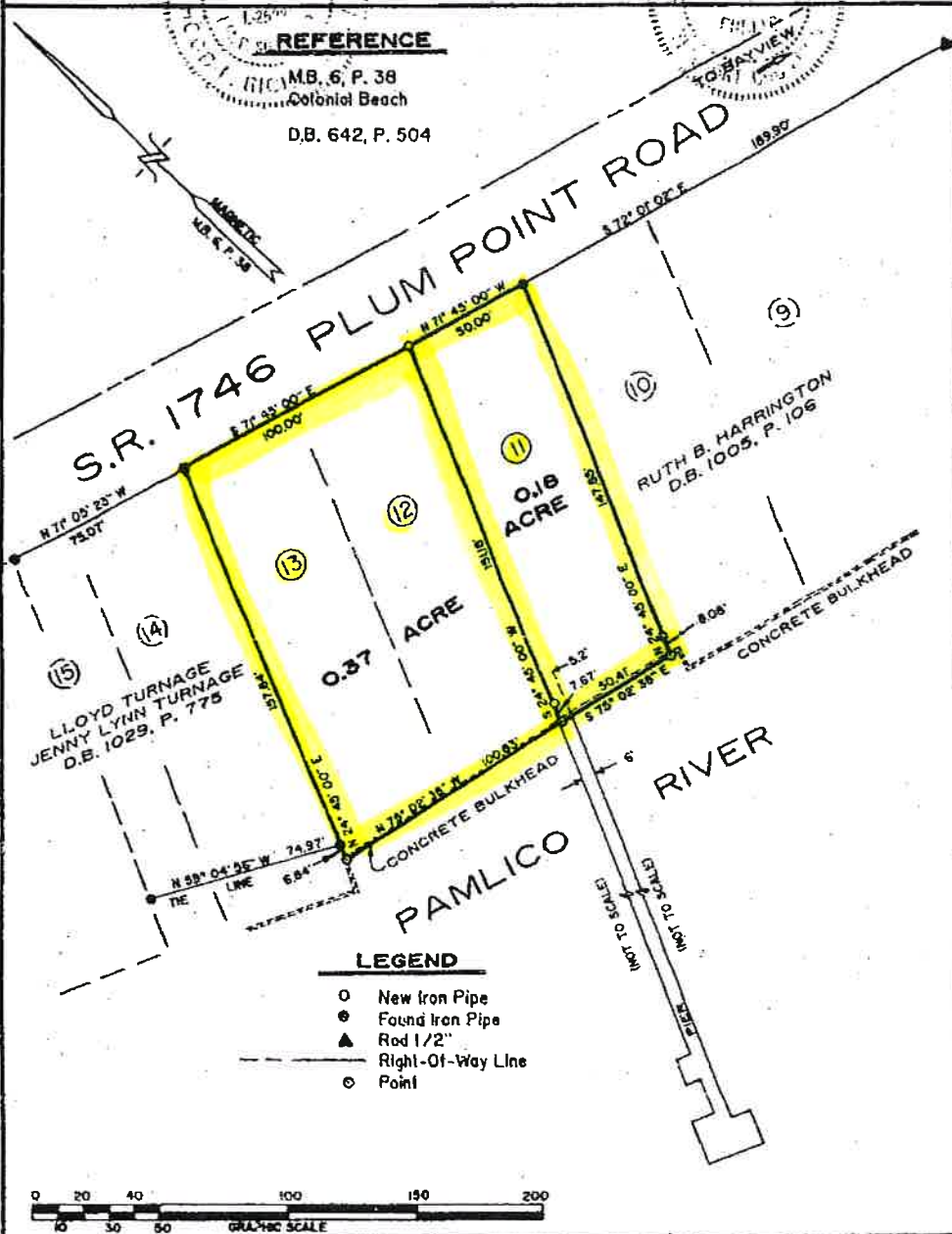

PROPERTY OF:
DORIS WOOLARD
BATH TOWNSHIP BEAUFORT COUNTY
NORTH CAROLINA
SCALE 1" = 50' SURVEY DATE: MAY 13, 1996
SURVEYED BY: HOOD RICHARDSON, P.A.
ENGINEERS-GEOLOGISTS-PLANNERS
208 NORTH MARKET STREET
WASHINGTON, N.C. 27883
PHONE 919-876-3472