

11/06/1995
10:35:59

PITT COUNTY PUBLIC HEALTH CENTER

Maffheros 1100
6" cap ready

ENVIRONMENTAL HEALTH DIVISION
1717 W. 5TH STREET
GREENVILLE, N.C. 27834-1696
PHONE 413-1253

PAID
 YES
 NO

EXISTING _____
NEW _____
REPAIR _____

APPLICATION

ARTICLE 11 OF CHAPTER 130A OF THE GENERAL STATUTES OF NORTH CAROLINA

DATE RECEIVED: 11/06/1995 Kenny Dixon APPLICATION NUMBER: 5686-95
3143 Black Jack Simpson Rd PARCEL NUMBER: 50315

OWNER: BELLA DIXON
ADDRESS: ROUTE 9 BOX 375 Greenville 27858 IDENTIFIER #: 31766-0003
(N) 758-5470

GREENVILLE, NC 27034 (C) 830-342 (M) 717-9678

PHONE: HOME 919-756-5981 WDRK 919-000-0000 SUBDIVISION NAME: CLARKS FARM
LOT NO: 17
BLOCK NO:

DIRECTIONS: SR 1755

LAND USE: HOUSE
WATER SUPPLY: EASTERN PINES
BEDROOMS: 003 OCCUPANTS: 000
SIZE OF LOT/DIMENSIONS:

OWNER/APPLICANT'S SIGNATURE

TANK SIZE 1000 GAL IMPROVEMENT PERMIT
ROCK WITHIN 0 INCHES SYSTEM TYPE JCC
NITRIFI. 1200 ft² PLOT PLAN REQ'D YES OPER. REQ'D _____
FLOOD PLAIN UK IV DATE OF EVAL. 1-4-96 ESTIMATED FLOW 360 gpd

REMARKS:
INSTALL 1200 ft² OF DRAIN LINE AS PER PLOT
PLAN. TOP OF ROCK TO BE EVEN WITH ORIGINAL
GROUND SURFACE. IMPORT 6-8" SANDY LOAM
TEXTURED FILL TO COVER DRAIN LINES.
LANDSCAPE TO SHEED SURFACE WATER. A PLOT PLAN
SHOWING THE HOUSE DRIVEWAY AND LOCATION OF ANY
OTHER IMPERVIOUS SURFACE MUST BE SUBMITTED
AND APPROVED PRIOR TO THE ISSUANCE OF AN
AUTHORIZATION TO CONSTRUCT.

**AN AUTHORIZATION TO CONSTRUCT A
WASTEWATER SYSTEM MUST BE OBTAINED
FROM THE ENVIRONMENTAL HEALTH
DIVISION BEFORE CONSTRUCTION OF THE
WASTEWATER SYSTEM BEGINS.**

DATE ISSUED 5-10-96 ENVIR. SPECIALIST Scott Stone
DATE APPROVED 10-5-99 ENVIR. SPECIALIST Robert M. P. [Signature]

IMPROVEMENT PERMIT SUBJECT TO REVOCATION IF SITE PLAN OR INTENDED USE CHANGE

AN AUTHORIZATION TO CONSTRUCT A WASTEWATER SYSTEM MUST BE OBTAINED FROM THE ENVIRONMENTAL HEALTH DIVISION BEFORE CONSTRUCTION OF THE WASTEWATER SYSTEM BEGINS.

ELMER WAYNE DIXON
D.B. 319, P. 408

(FUTURE DEVELOPMENT)

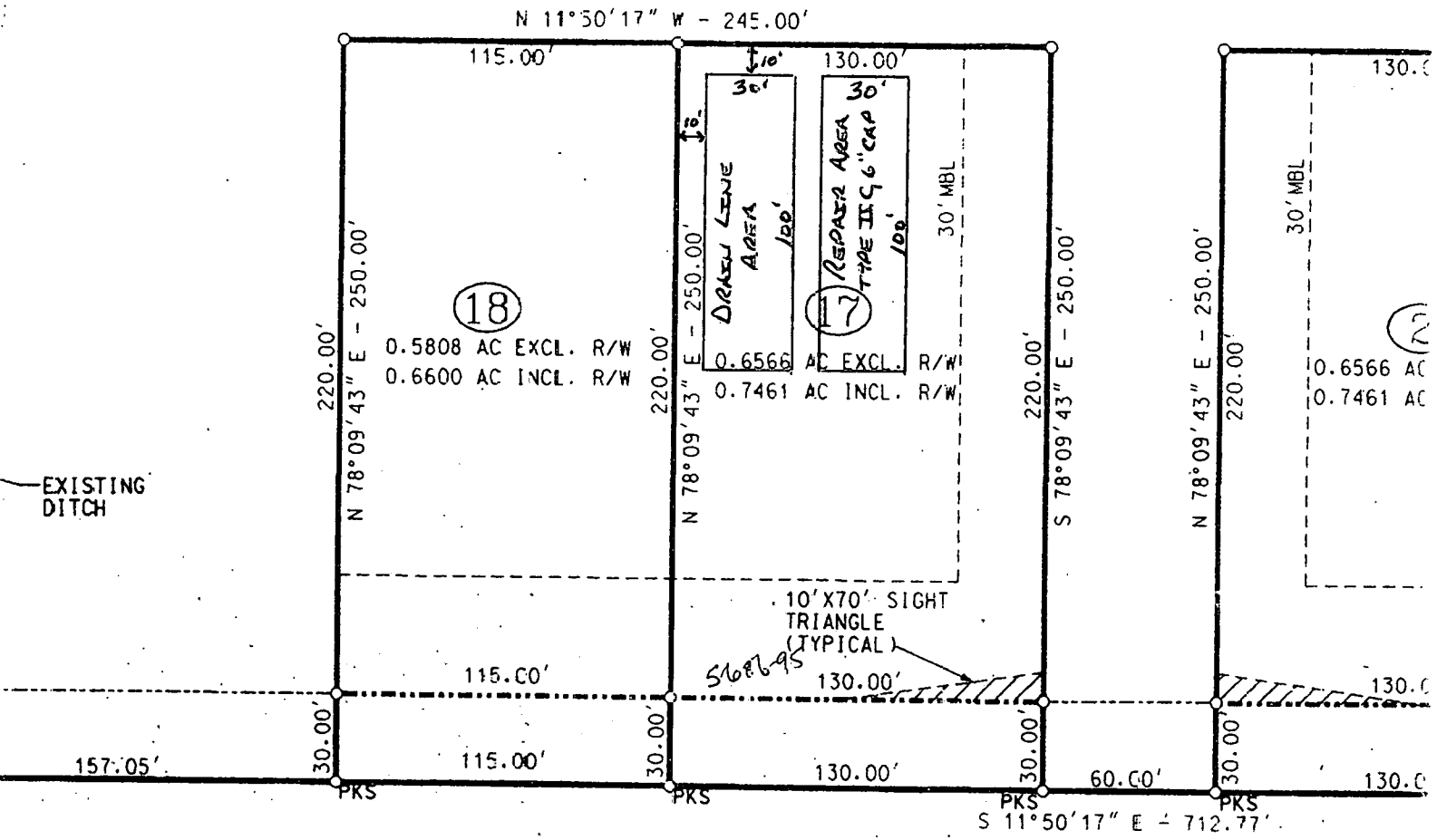

SCALE 1" = 60'

N C S R 1 7 5 5
(60' PUBLIC R/W - 20' PAVED)

LEGEND

- IRON STAKE SET EXCEPT WHERE OTHERWISE NOTED
- EPK EXISTING PK NAIL
- PKS PK SET

NOTES:

1. ALL DISTANCE ARE HORIZONTAL GROUND DISTANCE. NOT CORRECTED TO GRID.
2. DEVELOPMENT IS LOCATED WITHIN THE BLACKJACK FIRE DISTRICT.
3. ELECTRIC SERVICE PROVIDED BY GREENVILLE UTILITIES COMMISSION.
4. WATER SERVICE PROVIDED BY EASTERN PINES WATER CORPORATION.

TYPICAL ULTRA-SHALLOW DRAIN LINE PLACEMENT
TOP OF ROCK EVEN WITH ORIGINAL SOIL SURFACE

NOT TO SCALE

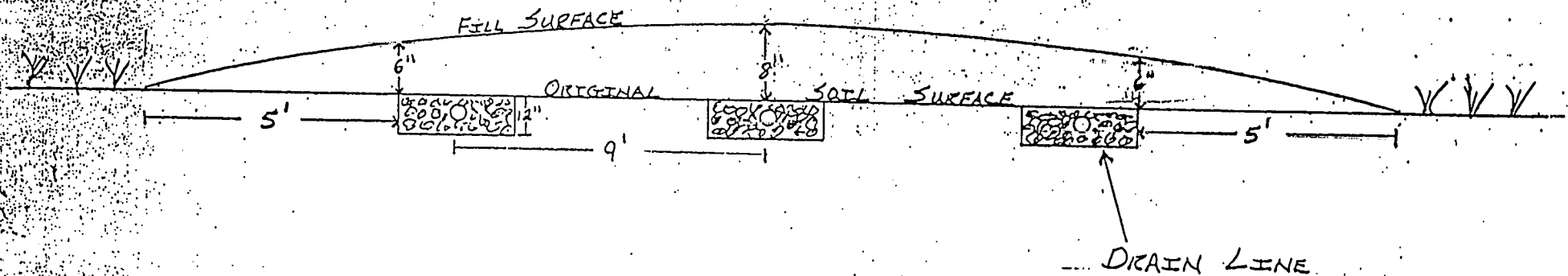

LANDSCAPING

The surface area on or around a ground absorption sewage treatment and disposal system shall be landscaped to provide adequate drainage. The soil cover over the nitrification field shall be to a depth of at least six inches. The finished grade over the nitrification field shall be landscaped to prevent the ponding of surface water and runoff of surface water shall be diverted away from the nitrification field. Soil cover above the original grade shall be placed at a uniform depth over the entire nitrification field, except as required to prevent the ponding of surface water, and shall extend laterally five feet beyond the nitrification trench. The soil cover shall be placed over a nitrification field only after proper preparation of the original ground surface.

***The system shall be installed according to the "Laws and Rules for Sewage Treatment and Disposal Systems" or as amended.

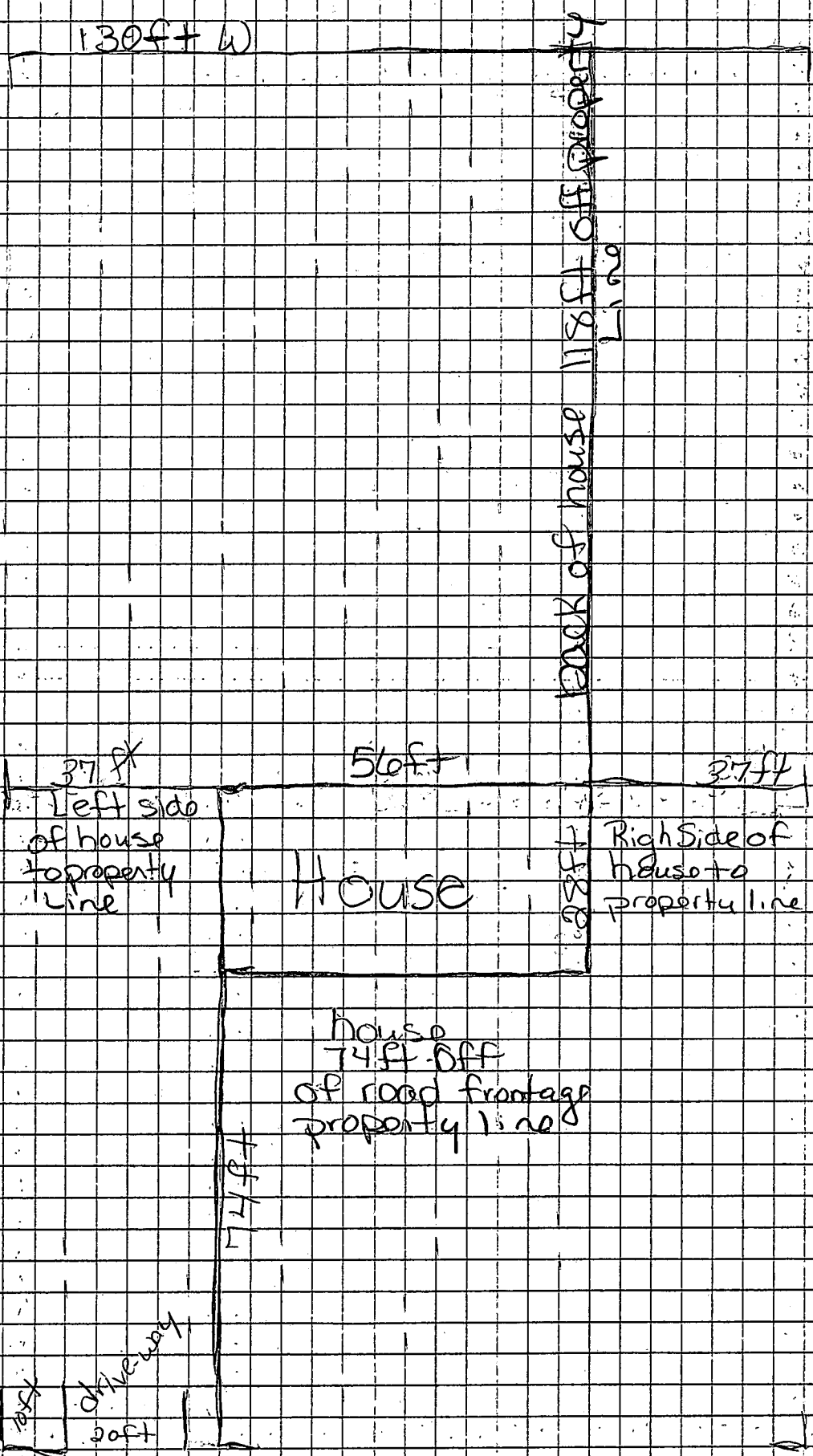

1 block = 5ft

Lot 11 Clark's Farm
Black Jack Simpson Rd



PITT COUNTY HEALTH DEPARTMENT ENVIRONMENTAL HEALTH DIVISION

1717 WEST FIFTH STREET
GREENVILLE, NC 27834

PHONE (252) 413-1253
FAX(252) 830-4974

IMPROVEMENT PERMIT

PERMIT # **5686-95**

Owner: KENNY DIXON
Owner Address: 3143 BLACK JACK-S MPSON RD
Owner Address(2): GREENVILLE NC 27858
Owner Phone #: 758-5472
Property Address: CLARKS FARM S/C
Property Address(2): LOT #17
PIN: 5686-95
Record # 50315
Establishment Type: Manufactured Home
Type of Well: EASTERN PINES
Design Flow (GPD): 360

AUTHORIZATION TO CONSTRUCT

Initial Site

Type of Wastewater System: Conventional Perforated Pipe
Long Term Acceptance Rate (GPD/SQ=FT) 1.3
Trench Width: 3 FT
Trench Spacing (OC): 9 FT
Septic Tank Volume: 1000 GAL

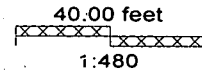
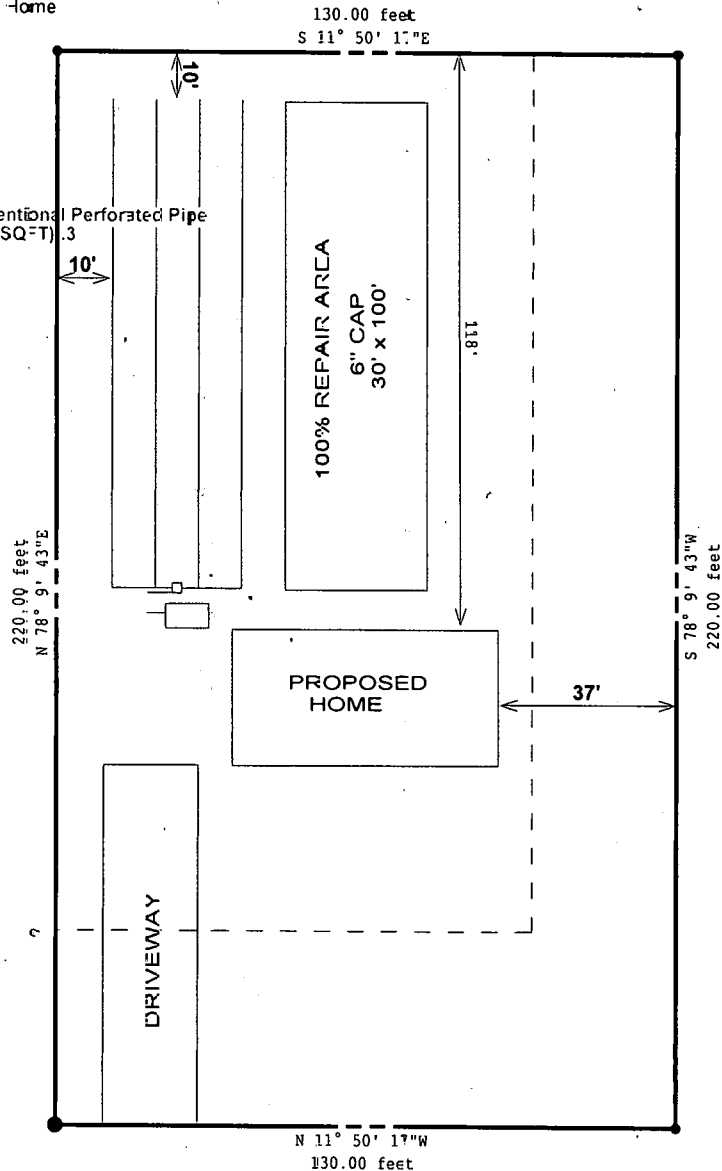

NCSR 1755

Authorized Agent: Robert M. Phipps, ES Date 9/13/99

1. SYSTEM TO BE INSTALLED ULTRASHALLOW.
2. 6" TO 8" CAP OF TOPSOIL TO BE PLACED OVER SYSTEM.
3. AREA TO BE LANDSCAPED TO SHED SURFACE WATER.

CONVENTIONAL PERFORATED PIPE
WITH SHALLOW PLACEMENT

PIN:5686-95
Record #:50315
Line Length:100'
Number of Lines:4

Sectional View

4 (or 5) inch perforated pipe with
three 1/2 (or 3/4) inch diameter holes
on 4 inch centers along length of pipe

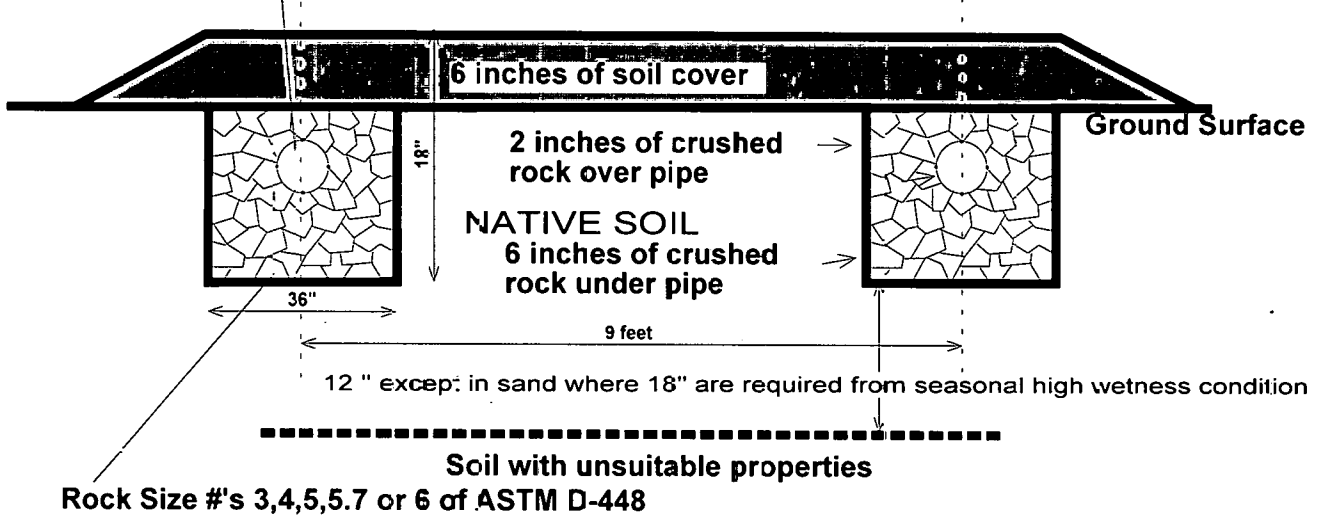

PIN:5686-95
Reccrd #:50315
Line Length:100'
Number of Lines:4

GRAVITY FED SYSTEM

(Not to Scale)

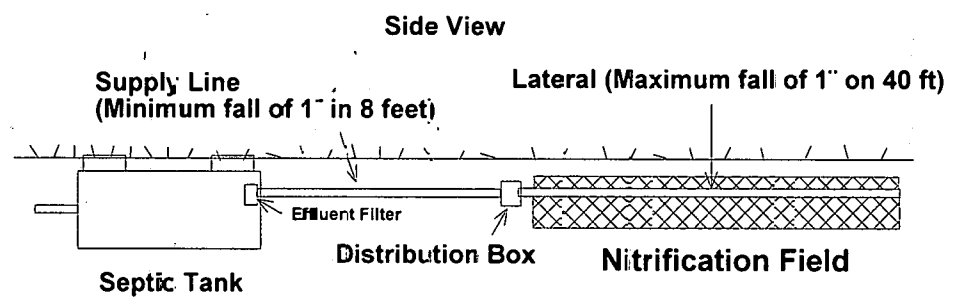

DEPARTMENT OF ENVIRONMENT,
HEALTH & NATURAL RESOURCES
DIVISION OF ENVIRONMENTAL HEALTH

PROPERTY I.D.#: 50315
DATE: 1-8-96
COUNTY: JEFF

SOIL SITE EVALUATION FOR ON-SITE WASTEWATER SYSTEM

APPLICANT: DELLA CLARK OWNER AGENT: _____ PHONE: 756-5981
ADDRESS: Rt. 9 Box 375 APPLICATION DATE: 11-6-95 DATE EVALUATED 1-4-95
GREENVILLE, NC 27834 PROPOSED FACILITY: HOUSE 3 BR
PROPERTY SIZE: 28600 ft²

LOCATION OF SITE: SIR 1755, PROPOSED CLARK'S FARM S/O, Lot 17
WATER SUPPLY: On-site Well _____ Comm. Well _____ Public Other _____ EVAL. METHOD: Auger Boring Pit _____ Cut _____

PROFILE #	.1940 LANDSCP POS./ SLOPE(%)	HORIZON DEPTH (IN.)	.1941			MATRIX COLOR	MOTTLE COLOR	OTHER PROFILE FACTORS
			(a)(1) TEXTURE	(a)(2) STRUCTURE	(a)(3) MINEROLOGY/ CONSISTENCE			
1	0-2%	0-8	SL	GR	1:1 /UFR			.1942 Wetness Cond. - <u>~26"</u>
		8-26	CL/C	WSBK	1:1 /FE			.1943 Depth/.1956 Sapr. - <u>NA</u>
		26-36	C	PR/ABK	MIXED /UFR			.1944 Restrictive Hori. - <u>NA</u>
								.1948 Profile Class. - <u>U/PS</u>
								Profile LTAR - <u>.3</u>
2	0-2%	0-10	SL	GR	1:1 /UFR			.1942 Wetness Cond. - <u>~26"</u>
		10-26	CL/C	WSBK	1:1 /FE			.1943 Depth/.1956 Sapr. - <u>NA</u>
		26-36	C	PR/ABK	MIXED /UFR			.1944 Restrictive Hori. - <u>NA</u>
								.1948 Profile Class. - <u>U/PS</u>
								Profile LTAR - <u>.3</u>
3								.1942 Wetness Cond. -
								.1943 Depth/.1956 Sapr. -
								.1944 Restrictive Hori. -
								.1948 Profile Class. -
								Profile LTAR -
4								.1942 Wetness Cond. -
								.1943 Depth/.1956 Sapr. -
								.1944 Restrictive Hori. -
								.1948 Profile Class. -
								Profile LTAR -

AVAILABLE SPACE (.1945) OTHER FACTORS (.1946) _____ SITE CLASSIFICATION (.1948) P5

SYSTEM TYPE ULTRA-SHALLOW CONVENTIONAL LONG-TERM ACCEPTANCE RATE(S) .3 gal/ft²

EVALUATED BY: Scott Stone OTHER(S) PRESENT: _____

COMMENTS: SEE PRELIMINARY MAP DATED SEP 8, 1995 FOR BORING LOCATION + DELINEATION OF SYSTEM TYPE

PITT COUNTY PUBLIC HEALTH CENTER
Environmental Health Division
1717 W. 5th St.
Greenville, NC 27834

PERMIT # 5686-95-J

Date Approved 10-5-99

Tax Parcel # 50315

New Existing _____ Repair _____

OPERATION PERMIT

Ground Absorption Sewage Disposal System
NC General Statutes Chapter 130A-Article 11

Owner Dixon Kenny
Last First Middle

Location Clarks Farm 510 lot 17

Type Use: Residence MM # Bedrooms 3

Other _____

System Type: ILC Review Freq. _____

Tank Cap. 1000 Mfgt. MST Serial # 578-123

Sq. Ft. 1200 # Lines 4 Width 3' Cover 6"

Pump Tank Cap. _____ Mfgt. _____ Serial # _____

Grease Trap Cap. _____ Mfgt. _____ Serial # _____

Other Zobal Filter Pump _____

Drainage Req'd. _____ Completed _____ H₂O Supply E.Pag

Comments _____

Installed by Celia Matthews

Inspected by Robert Miller RS

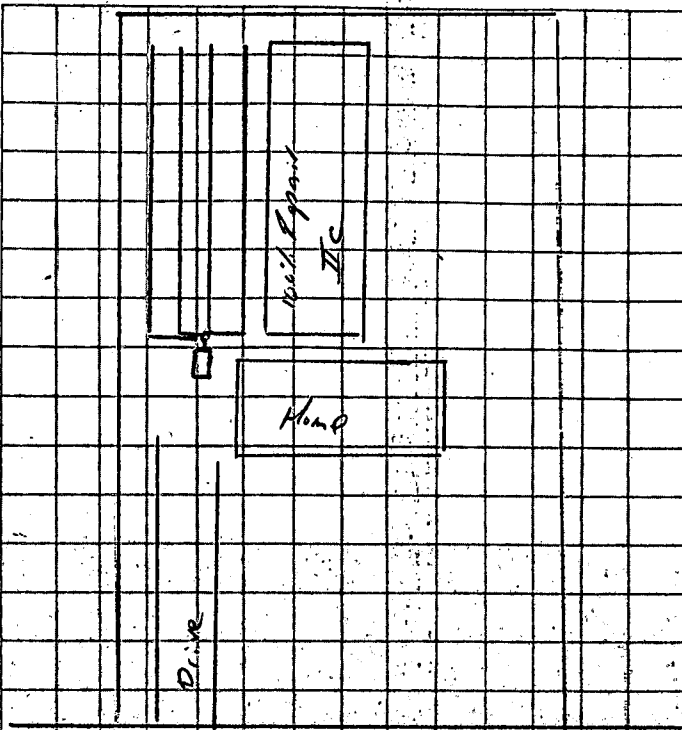

3.9.1755