

I, Samuel T. Inman, Professional Land Surveyor, certify that this survey meets the minimum standards of practice for land surveying in North Carolina.

Witness my hand and seal this 5th day of \_\_\_\_\_, 2013.

*Samuel T. Inman*  
 Samuel T. Inman, P. L. S.

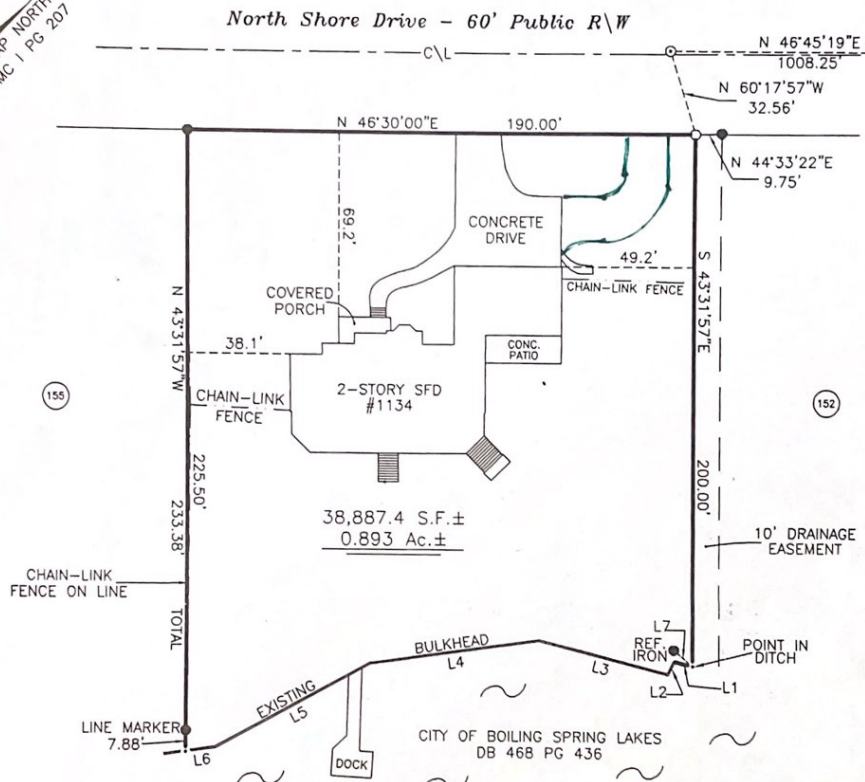
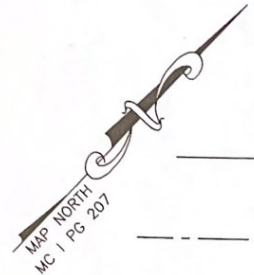
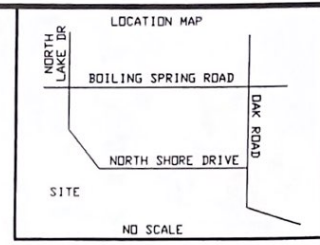

CALL TABLE

Course	Bearing	Distance
L1	S 61°08'46" W	6.55'
L2	S 17°05'58" E	5.71'
L3	S 60°46'18" W	49.85'
L4	S 38°23'42" W	64.69'
L5	S 17°39'11" W	65.37'
L6	S 38°46'22" W	11.59'
L7	N 87°21'39" E	9.13'

**LEGEND :**

- Existing Iron or Iron Pipe
- New Iron Set
- ⊙ PK Nail
- Computed Point

**REFERENCE :**

Deed Book 3234, Page 897  
 Map Cabinet I, Page 207

**NOTES :**

1. Area By Coordinates
2. Fema Flood Map Identifies parcel as being in Firm Zone X, AE, Community Panel 370453 2180 J, 6N02\06.
3. Tax Parcel No.: 142DF043  
 No.: 142DF04401

As-Built Survey Of  
 Lots 153 & 154 - Part 2 - Section 19 - Canadian Shores  
 of Boiling Spring Lakes

**Robert & Pamela Wagner**

Town Creek Township Brunswick County, N. C.

50 0 50 100 150  
 GRAPHIC SCALE - FEET

Scale 1" = 50'

March 5, 2013

SAMUEL T. INMAN, P. L. S.  
 8593 ORCHARD LOOP ROAD  
 LELAND, N. C. 28451  
 (910) 620-4391