

SECOND SURVEYORS CERTIFICATION

I, Charles A. Rawls, Professional Land Surveyor No. L-2491, certify to one or more of the following as indicated thus:

- A. That this plat is of a survey that creates a subdivision of land within the area of a county or municipality that has an ordinance that regulates parcels of land;
B. That this plat is of a survey that is located in such portion of a county or municipality that is unregulated as to an ordinance that regulates parcels of land;
C. That this plat is of a survey of an existing parcel or parcels of land;
D. That this plat is of a survey of another category, such as the recombination of existing parcels, a court ordered survey or other exception to the definition of subdivision;
E. That the information available to this surveyor is such that I am unable to make a determination to the best of my professional ability as to provisions contained in (A) through (D) above.

Charles A. Rawls, P.L.S. L-2491

CERTIFICATE OF SURVEY AND ACCURACY

I, Charles A. Rawls, Professional Land Surveyor, hereby certify that this map was drawn under my supervision from an actual survey made under my supervision. That the ratio of precision as calculated by latitudes and departures is 1/10,000+, that the boundaries not surveyed are shown as broken lines plotted from information found in Book Page that this map was prepared in accordance with G.S. 47-30 as amended. Witness my original signature, registration number and seal this 7th day of November, 2015.

Charles A. Rawls, P.L.S. L-2491



EXEMPTION

This plat is not subject to the Onslow County Subdivision Regulations, and is exempt per Section 301 (D), Onslow County Subdivision Ordinance, 11/17/14.

Onslow County Subdivision Administrator, 11/9/15 Date

CERTIFICATE OF OWNERSHIP & DEDICATION

I (we) hereby certify that I am (we are) the owner(s) of the property described hereon, which is located in the subdivision jurisdiction of Onslow County and that I hereby adopt this subdivision plan with my free consent, establish minimum building setback lines and dedicate all streets, alleys, walks, parks, and other sites and easements to public or private use as noted.

Owner: Rena R Ramsey, 11/2/15 Date

State of North Carolina, County of Onslow

I, Sandra Gurganus, Review Officer of Onslow County, certify that the map or plat to which this certification is affixed meets all statutory requirements for recording.

Sandra Gurganus, 11-9-15 Date

Doc ID: 012450050001 Type: CRP Recorded: 11/09/2015 at 01:41:58 PM Fee Amt: \$21.00 Page 1 of 1 Onslow County, NC Rebecca L. Pollard Reg. of Deeds BK 70 PG 204

Cabinet N Rebecca L. Pollard by Dea. Ofon Deputy

N/F William Jones & Wanda Cockrell Tract "A" MB. 35, Pg. 195 Resultant Acreage 7.57

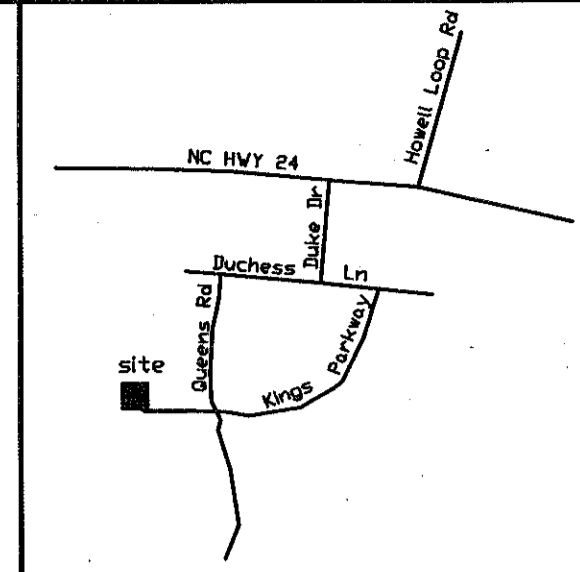
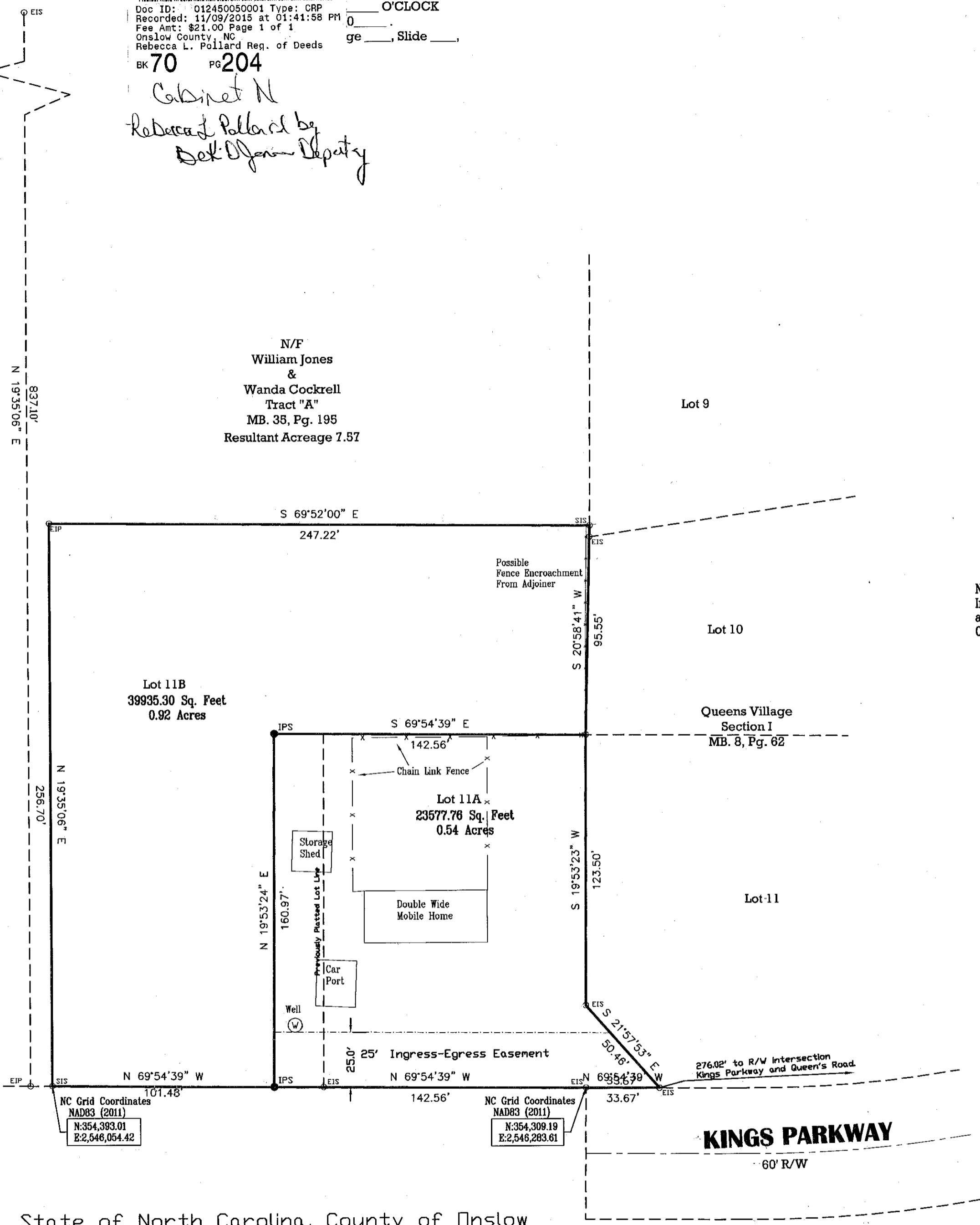

VICINITY MAP NOT TO SCALE

Note: In order for this recombination to be complete, a deed of combination must be filed with the Onslow County Register of Deeds Office.

Note: Septic Permits are on file for each of these lots. Each lot either currently or previously has had single family residences on the lot.

LEGEND:

EIS ... Existing Iron Stake SIS ... Set Iron Stake

REFERENCE:

DB 3738, Pg 335 DB 922, Pg 642 MB. 48, Pg. 144 MB. 45, Pg. 104 MB. 35, Pg. 195 Onslow County Registry

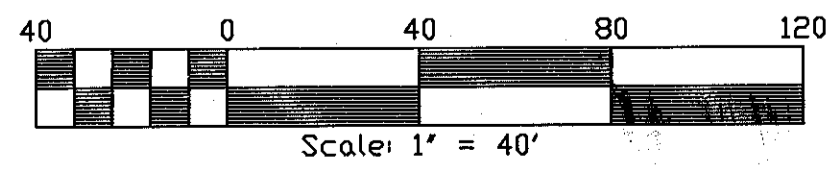

Charles A. Rawls & Associates, PA 1117 Hammock Beach Road, P.O. BOX 1126, SWANSBORO, N.C. 28584 TELEPHONE: (910) 326-1408 FAX: (910) 326-1400 Firm # C-3386

PROJECT: Division For Rena Renae Ramsey & Heirs of Robert S. Ramsey, Jr. Lot 11A, Robert Sutton Ramsey, Jr.; Onslow County Tax Parcels 1312-37.8 & 1313B-29.1 Swansboro Township Onslow County, North Carolina

CAR PLANNING MAPPING SURVEYING

Table with columns DATE, SCALE, REVISION, DRAWN, CHECKED. Entry: 10/14/15, 1"=40', CAR, CHECKED

PROJECT NO. 200-1857-02 CADD FILE 200-1857.dwg

Vertical handwritten text: B K O 7 0 7 0 2 4