

- *Keep tanks and drain lines 10' from property lines.
- *Not a survey.
- **Keep supply lines >5' from property lines.
- *Some lines are flagged longer in the field than lengths indicate.
- *No grading septic area.
- *No adding soil within septic area
- *No rutting-up septic area
- *No cuts of >2' within 15' of septic areas

System: -----
 Repair: ————

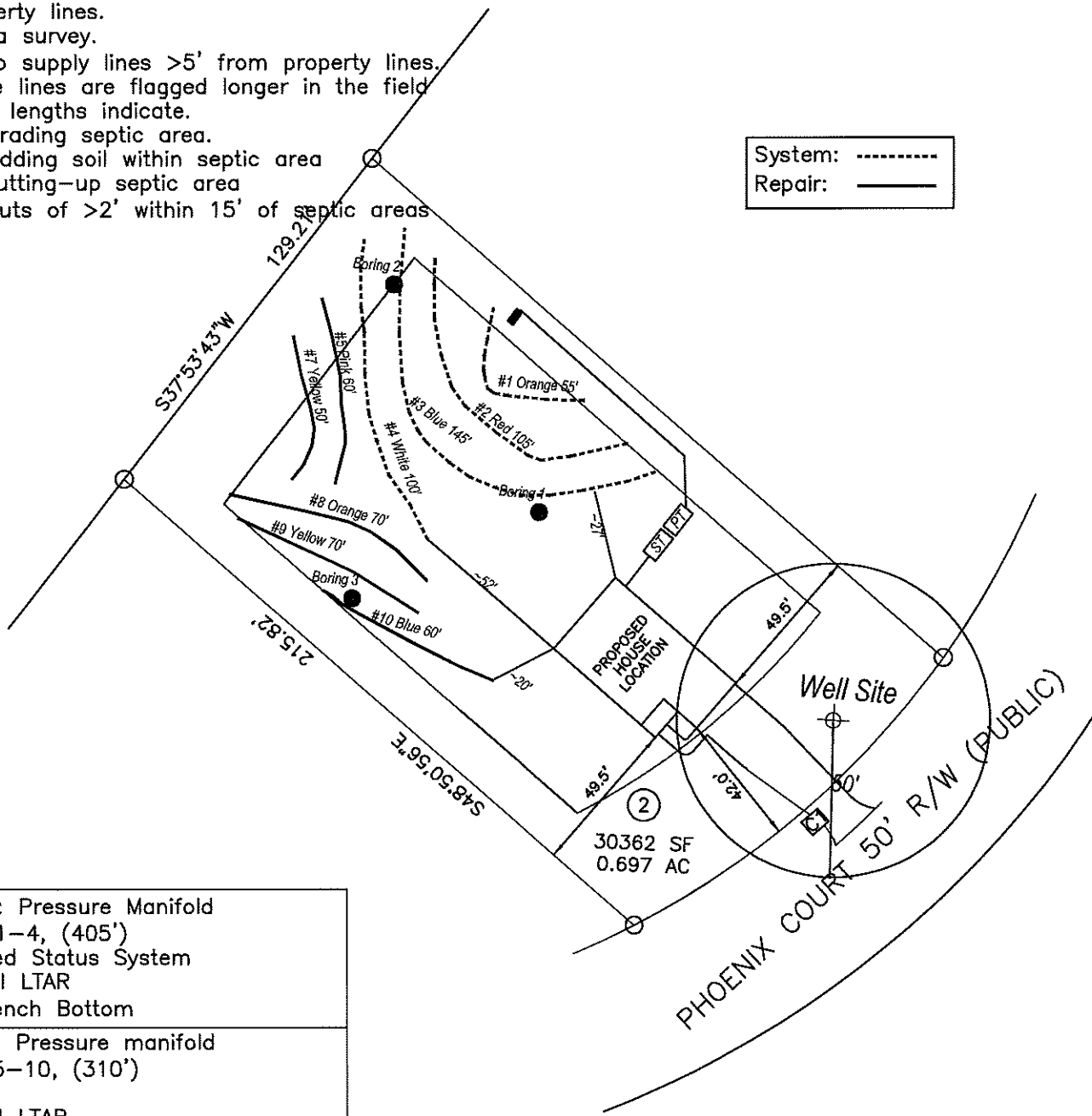

System: Pressure Manifold Lines: 1-4, (405') Accepted Status System 0.3 Soil LTAR 28" Trench Bottom
System: Pressure manifold Lines: 5-10, (310') PPBPS 0.3 Soil LTAR 28" Trench Bottom

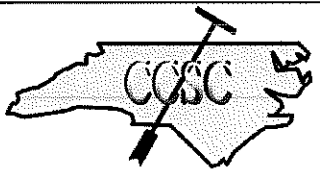
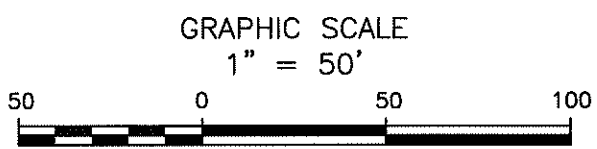

Central Carolina Soil Consulting, PLLC
 1900 South Main Street, Suite 110
 Wake Forest, North Carolina 27587
 Phone (919)569-6704 Fax (919)569-6703

4-Bedroom Septic Layout
 Lot 2 Countryside Farm SD
 Nash County, North Carolina

Job#: 5031
Drawn By: JH
Date: 9/9/24
Revision: