

KIMBALL DRIVE
50' PRIVATE R/W
(B/B = 26')

FOR REVIEW ONLY

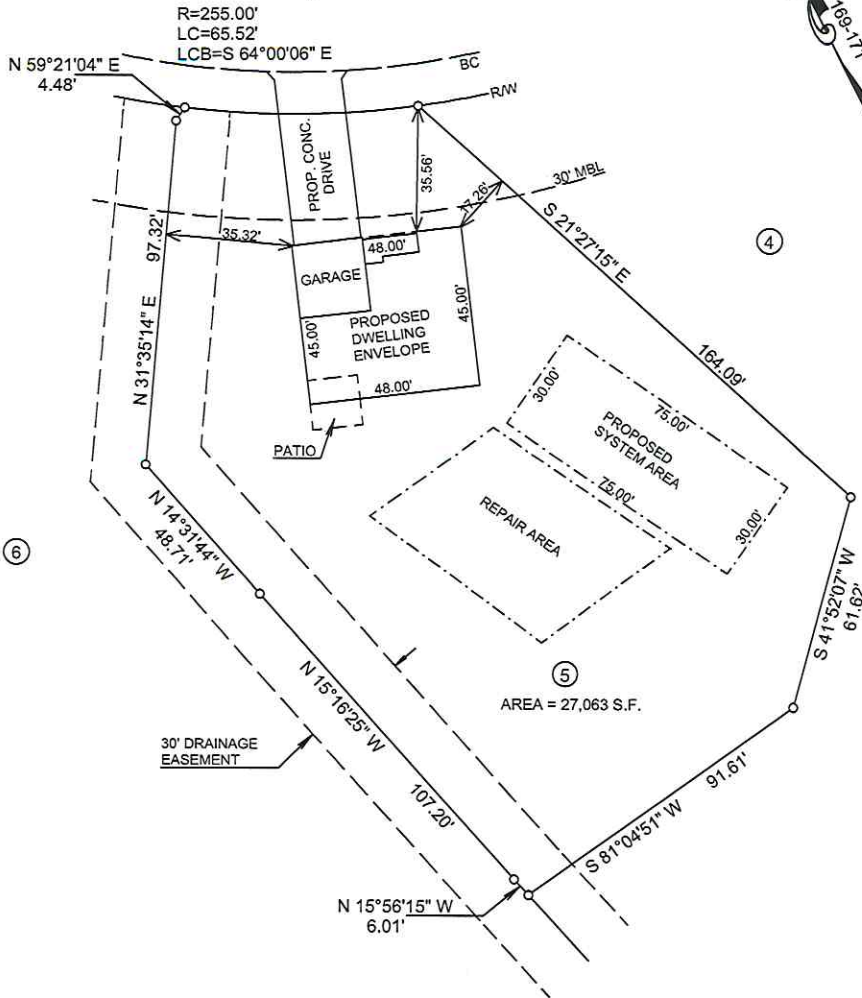

Not to be used as survey

NOTE: PROPOSED SYSTEM AND REPAIR AREAS ARE PROVIDED BY ASTON SOIL WORKS, INC. APPROVAL FROM PITT COUNTY ENVIRONMENTAL HEALTH DEPT IS REQUIRED PRIOR TO CONSTRUCTION.

REFERENCES: M.B. 93, P. 169-171

<p>LEGEND</p> <p>EIP = EXIST. IRON PIPE(REBAR) SIP = SET IRON PIPE(REBAR) EPKN = EXISTING PK NAIL SPKN = SET PK NAIL R/W = RIGHT OF WAY MBL = MINIMUM BLDG. LINE -E- = OVERHEAD ELECTRIC C/L = CENTER LINE P/L = PROPERTY LINE ECM = EXIST. CONC. MONUMENT</p>	<p>PARCEL: 92950</p> <p>SCALE: 1" = 40'</p>	<p>SURVEY PLAT FOR:</p> <p>GRIMES BUILT CONSTRUCTION, LLC 1949 KIMBALL DRIVE LOT 5, KINSAUL PLACE WEST SUBD., SECTION 2, PHASE 2 ARTHUR TWP., PITT CO., N.C.</p>
<p>CERTIFICATION</p> <p>I CERTIFY THAT THIS MAP WAS DRAWN UNDER MY SUPERVISION FROM AN ACTUAL SURVEY MADE UNDER MY SUPERVISION (DEED DESCRIPTION RECORDED IN BOOK <u>SEE</u>, PAGE <u>REF.</u>, OR OTHER REFERENCE SOURCE <u>SEE</u>); THAT THE BOUNDARIES NOT SURVEYED ARE INDICATED AS DRAWN FROM INFORMATION IN BOOK <u>SEE</u>, PAGE <u>REF.</u>, OR OTHER REFERENCE SOURCE <u>SEE</u>; THAT THE RATIO OF PRECISION OR POSITIONAL ACCURACY IS 1:10,000; AND THAT THIS MAP MEETS THE REQUIREMENTS OF THE STANDARDS OF PRACTICE FOR LAND SURVEYING IN NORTH CAROLINA (21 NCAC 56.1600). THIS DAY OF <u> </u>, 20<u> </u>.</p> <p>PROFESSIONAL LAND SURVEYOR</p>	<p>SEAL</p>	<p>EDWARD L. PRITCHARD III, PLS LAND SURVEYOR</p> <p>100 CARDINAL DRIVE ATLANTIC BEACH, NC 28512 PHONE: (252) 341-6311</p> <p>DATE: <u> </u></p>