

Telephone
(910) 640-6617

COLUMBUS COUNTY PUBLIC HEALTH DEPARTMENT
ENVIRONMENTAL HEALTH DIVISION

306 JEFFERSON STREET, P.O. BOX 810, WHITEVILLE, N.C. 28472

Permit Number
IP-00006066

Permit valid for:

Five years

No expiration

System Type

Type IIc: Conventional
System with Shallow
Placeme

IMPROVEMENT PERMIT FOR WASTEWATER SYSTEMS

ARTICLE II - Chapter 130A of the N.C. General Statutes
A building permit cannot be issued with only an Improvement Permit

New Repair Expansion

Owner Anthony Cartrette

Occupant Allen Cartrette *sc/e*

Mailing Address PO Box 1411, Greenville, NC 27835

911 Address 1834 Harrelsonville Rd Whiteville, NC 28472 SR 1171

Location Hwy 130- Rt. Harrelsonville Rd.-lot on Rt. Lot # 7

Sub. Div. / M.H. Pk. Lot 7 Blk./Sec.

Facility Type: House Mobile Home Other

Water Supply: Private Well Shared Well Municipal Community Spring Other

No. Bedrooms 3 No. Bathrooms/Fixtures No. Occupants/Employees 6 Pool/Deck Distance to Well 100' +

Wastewater Characteristics Domestic Soil Type SL-SCL/CL Design Flow/Day 360

Septic tank Size 1000 Gal (Pump Tank Gal) (Grease Trap Gal) Attached: Plat Site Plan

Application Rate .333 Nitrification Field Square Feet 1050 Trench Width 36" Total Trench Length 270

(Trench Spacing 9 ft on Center) Max trench Depth 18 in. Aggregate Depth/Equivalent 12 in. No. of Lines 3

If applicable, the following conditions for issuance of a Construction Authorization must be approved prior to the wastewater system installation.

- Fill needs to be installed in accordance with the attached Fill Plan
- Drainage modifications need to be installed as per conditions set forth in Improvement Permit.
- Easement (see Rule .1938j)
- Other conditions/specify Fill proposed septic area; provide ditching

Authorized State Agent: Brandon R. Grigsby *Brandon Grigsby REHS* Date: 10/12/2023

The issuance of this permit by the Health Department in no way guarantees the issuance of other permits. The permit holder is responsible for checking with appropriate governing bodies in meeting their requirements. This permit is subject to revocation if the site, site plan, plat, or intended use changes. The Improvement Permit shall not be affected by a change in ownership of the site. This permit is subject to compliance with the provisions of the Laws and Rules for Sewage Treatment and Disposal and to conditions of this permit. A pump may be required based upon final location and elevations of facilities.

Notes: Fill proposed septic area with 6"+ of approved sandy-loamy soil; this area measures ~ 110'L x 31'W, plus sideslopes as needed; till/blend fill in with natural soil; fill area should be level upon completion; ditching is required along side and back property lines (as shown on permit drawing) to help with drainage; have contractor call Health Dept. prior to beginning site work to meet on this lot and discuss details

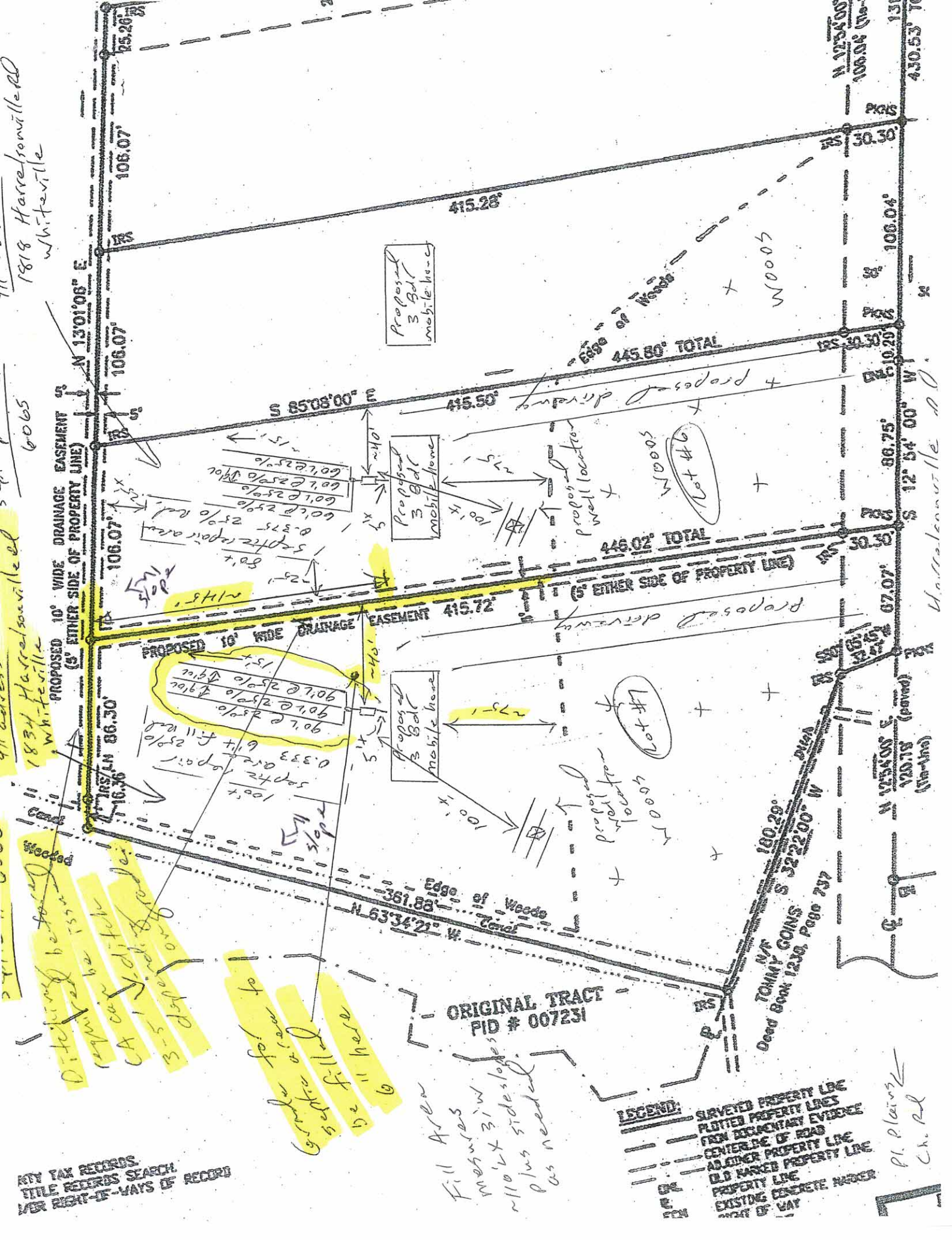

1818 Harrelsonville Rd
Whiteville

6065

1834 Harrelsonville Rd
Whiteville

Stocked

Ditching be done
required
CA can be ditched
3-5' wide ditch
3-5' deep on road

RY TAX RECORDS
TITLE RECORDS SEARCH
FOR RIGHT-OF-WAYS IF RECORD

Fill Area
Meshes
110' x 3' in
plus sides
as needed

Proposed
3 Bed
mobile home

Proposed
3 Bed
mobile home

Proposed
3 Bed
mobile home

ORIGINAL TRACT
PID # 007231

LEGEND:
SURVEYED PROPERTY LINE
PLOTED PROPERTY LINES
FROM DOCUMENTARY EVIDENCE
CENTERLINE OF ROAD
ADJACENT PROPERTY LINE
OLD MARKED PROPERTY LINE
PROPERTY LINE
EXISTING CONCRETE MARKER
PART OF WAY

P. P. Lewis
Ch. P. L.

Dead End
TOMMY GOINS
S 32°22'00\"/>

Harrelsonville Rd