

BUILDER ADDENDUM TO OFFER TO PURCHASE & CONTRACT

This Builder Addendum to Offer to Purchase & Contract (“Addendum”) is intended to supplement that Offer to Purchase and Contract (“Contract”) dated _____, 20____ by and between _____ hereinafter “Buyer”) and RiverWILD Homes, LLC (hereinafter “Seller”), regarding that certain real Property in North Carolina:

Street Address: 13 Sundrops Trail
City: Dunn Zip: 28334 County: Harnett
Subdivision: Alton Fields Phase: _____ Lot: 10

The terms and conditions of the Contract are incorporated by reference herein and this Addendum shall be part of said Contract as if fully set forth therein. In the event of conflict between the terms of this Addendum and the terms of the accompanying Contract, the terms of this Addendum shall control and supersede the terms of the Contract. The parties hereto, for good and valuable consideration, the receipt and sufficiency of which is hereby acknowledged, agree as follows:

1. Due Diligence Fee Delivery; Condition Precedent: Buyer acknowledges that Seller is the builder of the Property and that Seller’s agreement to remove the Property from active marketing is expressly conditioned upon Seller’s receipt of the Due Diligence Fee by _____ p.m. on _____, 20____. Timely delivery of the Due Diligence Fee is a condition precedent to the continuation of the Contract for the Purchase of the Property. Buyer acknowledges and agrees that this provision constitutes Seller’s notice to Buyer of Buyer’s obligation to deliver the Due Diligence Fee and that no additional notice or opportunity to cure shall be required. Upon termination under this section, the rights and obligations of Buyer and Seller under the Contract shall immediately terminate and be of no further force or effect, and Seller may remarket or convey the Property without restriction.
2. Seller Concessions; Preferred Lender Requirement: Buyer acknowledges and agrees that any Seller concessions, credits, incentives, or contributions toward Buyer’s expenses (collectively, “Seller Concessions”) are expressly contingent upon Buyer securing all financing for the purchase of the Property through Seller’s Preferred Lender: _____. In the event Buyer elects to obtain financing through any lender other than Seller’s Preferred Lender, whether prior to or at Settlement, Buyer acknowledges and agrees that all Seller Concessions shall be deemed waived, forfeited, and shall not apply to the purchase of the Property, and the Purchase Price and Settlement shall proceed without application of such Seller Concessions.
3. Home Warranty: At or prior to closing, Seller and Buyer will complete the form(s) necessary to enroll the home constructed on the Property in a limited home warranty program administered by Quality Builders Warranty Corporation (“QBW”). Any enrollment fees charged by QBW will be paid by Seller. In connection with the enrollment, Buyer will be provided with a copy of the QBW Limited Warranty Agreement. To the fullest extent permitted by law, the express warranties set forth in the QBW Limited Warranty Agreement shall be the sole and exclusive warranties applicable to the Property and the home constructed thereon. Any implied or other warranties that may otherwise apply to the Property or the home constructed thereon are hereby disclaimed by Seller and Buyer.
4. The parties agree that the Closing Attorney/Settlement Agent for this transaction shall be the law firm of Whitaker & Hamer, PLLC, located at 121 E. Main Street in Clayton, North Carolina 27520.
5. Buyer has received a copy of the homeowners association’s restrictive covenants affecting the Property from Buyer’s agent and acknowledges herein that it is Buyer’s sole responsibility to read said covenants for compliance.
6. Buyer acknowledges its responsibility to confirm school assignment and any potential redistricting resulting from the purchase and occupancy of the Property.

7. The parties hereto acknowledge that all Builder Deposits are non-refundable and all such deposits shall be delivered within five (5) days of the Effective Date of the Contract.
8. Buyer hereby acknowledges that Reid Smith, of RiverWILD Homes, LLC, and Jaclyn Smith, of RiverWILD Real Estate, LLC, are husband and wife and that neither represent Buyer.
9. Buyer acknowledges that Seller is not responsible for any capital contribution or similar fees relating to the homeowners' association or management company, including but not limited to, document preparation, move-in/move-out fee, preparation of insurance documents, statement of unpaid assessments, and transfer fees relating to the transaction of the Property. Additionally, Buyer acknowledges that Seller shall not be responsible for the payment of excise tax and Buyer shall assume responsibility for the payment of the excise tax at Closing.
10. Buyer acknowledges that Seller builds "pre-assigned, speculative" homes - not custom homes - meaning all selections are made from the Seller's pre-chosen samples and vendors. The parties acknowledge that Seller does not accommodate "vendor shopping". All Buyer selections shall be made solely from Seller's available samples and options and shall be coordinated in conjunction with Seller's designated representative, subject to Seller's standard procedures and availability.
11. Seller's Contribution to Closing Costs: Seller has agreed to pay at settlement an amount up to \$ _____ as a contribution towards Buyer's Closing expenses accrued and payable at closing including any FHA/VA lender and inspection costs that Buyer is not permitted to pay, less any portion disapproved by Buyer's lender. Buyer may apply this contribution, up to the total amount, toward the loan origination fee, appraisal fees, attorney's fees, and "pre-pays" (taxes, insurance, and homeowners' association dues) or other usual and customary lender fees. No portion of this amount may be applied as a credit to Buyer or to other expenses/vendor not previously agreed to as part of the Contract. Buyer acknowledges that a portion of this contribution may be disallowed by Buyer's lender and that Seller has no control over the regulations and requirements set forth by said lender.
12. Plans, Renderings, Specifications, and Minor Variations:
 - a. Buyer acknowledges that floor plans may vary with respect to square footage, layout, features, and available upgrades, and that items viewed in other homes constructed by Seller may not be standard or included features of the Property and the architectural plans, floor plans, renderings, illustrations, and other marketing materials are for illustrative purposes only and may not reflect current designs, specifications, or availability.
 - b. Buyer agrees that no decision to purchase the Property has been made in reliance upon any such plans, renderings, or illustrations. Buyer further acknowledges that Buyer has been afforded the opportunity, prior to execution of the Contract, to consult with Seller's sales representative and to review the current building specifications applicable to the Property, which shall control in the event of any inconsistency.
 - c. Buyer acknowledges and agrees that minor variations in dimensions, square footage, layout, materials, finishes, colors, fixtures, products, and construction details may occur in the normal course of construction and shall not constitute a defect, breach of contract, or grounds for delay, price adjustment, credit, or termination, provided the Property is substantially consistent with the applicable building specifications.
13. Seller shall not install, and shall not permit the installation of, any items, materials, fixtures, equipment, or personal property provided, purchased, or supplied by Buyer prior to Closing. Buyer acknowledges that no Buyer-provided items shall be delivered to, stored at, or installed on the Property prior to Closing, regardless of whether such installation would otherwise be feasible or requested.
14. Construction Communications; Change Orders: Buyer shall not directly communicate with or engage Seller's project manager, vendors, tradesmen, or subcontractors regarding any additions, changes, upgrades, or modifications to the Property from commencement of construction through Closing. Any and all communications and requests shall be coordinated solely through Buyer's agent and Seller's designated

representative. Any upgrades, changes, or additions desired by Buyer are subject to Seller's standard procedures, availability, and approval, and must be documented on Seller's approved written Change Order form. No upgrade, change, or addition shall be approved, scheduled, or performed unless and until the Change Order has been executed by Seller and paid in full by Buyer. Seller shall have no obligation to approve any requested change.

15. Seller shall diligently pursue the construction of the dwelling in accordance with the Contract and this Addendum, and shall complete said construction as a "turn-key" job on or before the Closing. If Seller is delayed at any time in the process of construction by a) any act or the negligence of Buyer, b) any changes ordered in the construction, c) material shortages, adverse weather conditions, or delays in transportation which were not reasonably anticipated or d) acts of God, then the time for completion on construction of the dwelling and Closing shall be extended automatically by a reasonable time to account for the delay experienced. Construction shall be deemed complete when i) the dwelling has been completed in accordance with the Plans and Specifications and is broom-clean AND ii) a certificate of compliance has been issued by the appropriate government authority having jurisdiction over the construction of the Property. Seller is not responsible for any fees resulting from such delays of the Closing including but not limited to any fees associated with the extension of the interest rate lock assessed by Buyer's lender. Seller shall have the unilateral right to extend Closing by fourteen (14) days to complete the dwelling.
16. In accordance with Seller's builder's insurance company policies and North Carolina State Law, Buyer acknowledges that it understands and agrees that it will not be permitted on the job site between the hours of 6:00 a.m. and 6:00 p.m. during weekdays, unless accompanied by their agent. Further, Buyer understands that in the event that it does enter the job site, that they are doing so at their own risk and assume any and all liability resulting from said entry. Buyer shall hold Seller harmless from any claims which may result from entry as contemplated herein as allowable by law. The previously stated provisions shall apply even if Buyer is accompanied by Seller or Buyer's agent. Any entry upon the job site after hours is done at the sole risk of Buyer.
17. Utilities: Effective as of Closing, all responsibility for utility services to the Property shall transfer to Buyer. Buyer shall contact all applicable utility providers and transfer all utility accounts serving the Property into Buyer's name within twenty-four (24) hours after Closing, including, without limitation, electric, water, and gas services. Buyer acknowledges that failure to timely transfer utility accounts may result in interruption or disconnection of utility services. Buyer assumes all risk of any such interruption or disconnection occurring after Closing and agrees to indemnify, defend, and hold Seller harmless from and against any claims, costs, damages, or liabilities arising from or related to utility service interruption or disconnection after Closing.

SELLER:

BUYER(S):

RiverWILD Homes, LLC

By: _____
Name: _____
Title: _____
Date: _____

Signature: _____
Name: _____
Date: _____

Signature: _____
Name: _____
Date: _____

OWNERS' ASSOCIATION DISCLOSURE ADDENDUM

NOTE: For when Residential Property and Owner's Association Disclosure Statement is not required (For example: New Construction, Vacant Lot/Land) or by agreement of the parties.

Property: 13 Sundrops Trail

Buyer: _____

Seller: RiverWILD Homes, LLC

This Addendum is attached to and made a part of the Offer to Purchase and Contract ("Contract") between Buyer and Seller for the Property.

For the purposes of this Addendum, "Development" means any planned community or condominium project, as defined by North Carolina law, which is subject to regulation and assessment by an owners' association.

Any representations made by Seller in this Addendum are true to the best of Seller's knowledge, and copies of any documents provided by Seller are true copies relating to the Development, to the best of Seller's knowledge. Seller does not warrant the accuracy, completeness, or present applicability of any representation or documents provided by Seller, and Buyer is advised to have all information confirmed and any documents substantiated during the Due Diligence Period.

1. Seller represents to Buyer that the Property is subject to the following owners' association(s) [insert N/A into any blank that does not apply]:

(specify name): Alton Fields HOA whose regular assessments ("dues") are \$ 540.00 per year. The name, address and telephone number of the president of the owners' association or the association manager are: IRJ Property Management 919-322-4680 info@irjpm.com

Owners' association website address, if any: _____

(specify name): _____ whose regular assessments ("dues") are \$ _____ per _____. The name, address and telephone number of the president of the owners' association or the association manager are: _____

Owners' association website address, if any: _____

2. Seller represents to Buyer that the following services and amenities are paid for by the above owners' association(s) from the regular assessments ("dues"): (Check all that apply)

- | | |
|---|--|
| <input type="checkbox"/> Master Insurance Policy | <input checked="" type="checkbox"/> Street Lights |
| <input type="checkbox"/> Real Property Taxes on the Common Areas | <input type="checkbox"/> Water |
| <input type="checkbox"/> Casualty/Liability Insurance on Common Areas | <input type="checkbox"/> Sewer |
| <input checked="" type="checkbox"/> Management Fees | <input type="checkbox"/> Private Road Maintenance |
| <input type="checkbox"/> Exterior Building Maintenance | <input type="checkbox"/> Parking Area Maintenance |
| <input type="checkbox"/> Exterior Yard/Landscaping Maintenance | <input checked="" type="checkbox"/> Common Areas Maintenance |
| <input type="checkbox"/> Trash Removal | <input type="checkbox"/> Cable |
| <input type="checkbox"/> Pest Treatment/Extermination | <input type="checkbox"/> Internet service |
| <input type="checkbox"/> Legal/Accounting | <input type="checkbox"/> Storm Water Management/Drainage/Ponds |
| <input type="checkbox"/> Recreational Amenities (specify): _____ | <input type="checkbox"/> Gate and/or Security |

Other (specify) _____
 Other (specify) _____



This form jointly approved by:
North Carolina Bar Association's Real Property Section
North Carolina Association of REALTORS®, Inc.

Buyer initials _____ Seller initials RMS



STANDARD FORM 2A12-T
Revised 7/2022
© 7/2024

3. As of this date, there are no other dues, fees or Special Assessments payable by the Development's property owners, except:

4. As of this date, there are no unsatisfied judgments against or pending lawsuits involving the Property, the Development and/or the owners' association, except: _____

5. The fees charged by the owners' association or management company in connection with the transfer of Property to a new owner (including but not limited to document preparation, move in/move out fees, preparation of insurance documents, statement of unpaid assessments, and transfer fees) are as follows: \$250 Capital Contribution Fee plus \$625 HOA Certification Fee

6. Seller authorizes and directs any owners' association, any management company of the owners' association, any insurance company and any attorney who has previously represented the Seller to release to Buyer, Buyer's agents, representative, closing attorney or lender true and accurate copies of the following items affecting the Property, including any amendments:

- Seller's statement of account
- master insurance policy showing the coverage provided and the deductible amount
- Declaration and Restrictive Covenants
- Rules and Regulations
- Articles of Incorporation
- Bylaws of the owners' association
- current financial statement and budget of the owners' association
- parking restrictions and information
- architectural guidelines

The parties have read, understand and accept the terms of this Addendum as a part of the Contract.

IN THE EVENT OF A CONFLICT BETWEEN THIS ADDENDUM AND THE CONTRACT, THIS ADDENDUM SHALL CONTROL, EXCEPT THAT IN THE CASE OF SUCH A CONFLICT AS TO THE DESCRIPTION OF THE PROPERTY OR THE IDENTITY OF THE BUYER OR SELLER, THE CONTRACT SHALL CONTROL.

THE NORTH CAROLINA ASSOCIATION OF REALTORS®, INC. AND THE NORTH CAROLINA BAR ASSOCIATION MAKE NO REPRESENTATION AS TO THE LEGAL VALIDITY OR ADEQUACY OF ANY PROVISION OF THIS FORM IN ANY SPECIFIC TRANSACTION. IF YOU DO NOT UNDERSTAND THIS FORM OR FEEL THAT IT DOES NOT PROVIDE FOR YOUR LEGAL NEEDS, YOU SHOULD CONSULT A NORTH CAROLINA REAL ESTATE ATTORNEY BEFORE YOU SIGN IT.

Date: _____

Buyer: _____

Date: _____

Buyer: _____

Entity Buyer: _____

(Name of LLC/Corporation/Partnership/Trust/etc.)

By: _____

Name: _____
Print Name

Title: _____

Date: _____

Date: _____

Seller:  _____

Date: _____

Seller: _____

Entity Seller: _____

(Name of LLC/Corporation/Partnership/Trust/etc.)

By: _____

Name: _____
Print Name

Title: _____

Date: _____



DISCLOSURE TO BUYER FROM SELLER
AND BUYER ACKNOWLEDGMENT

The following, if initialed, are applicable to the transaction as contemplated in the Offer to Purchase and Contract by and between RiverWILD Homes, LLC (“Seller”) and _____ (“Buyer”):

Covenant and Zoning Disclosure Agreement. Buyer acknowledges that Seller has not performed a full title examination of the property, in order to determine the existence of restrictive covenants and other conditions of title to the property in question, including zoning requirements, the existence of a homeowners association, or easements. If available and requested, such restrictions and conditions have been or will be supplied to Buyer, and, if applicable, Buyer acknowledges receipt of same. Buyer is advised to seek legal counsel should there be a question regarding the legal implications of such restrictions and conditions, if any, including, if applicable, whether the common area has been conveyed to the homeowners association.

Public versus Private Road Acknowledgment. Buyer acknowledges that the access to the Property to be purchased is via a _____ public private (check one) road. If private, the road is currently maintained by the developer _____ the homeowners association _____ the owners fronting the road right of way (check one). If private and maintained by the developer, the road will _____ will not (check one) be turned over to the North Carolina Department of Transportation (NCDOT) for future maintenance. Buyer is advised to verify whether the road, if public, has been accepted into the NCDOT road system for future maintenance. The website for this verification is <https://apps.dot.state.nc.us/srlookup/>. Buyer is advised to seek legal counsel should there be a question regarding the legal implications of road maintenance if the road is private and/or has not been accepted into the NCDOT road system.

Disclosure and Release Regarding Mold. Mold and/or other microscopic organisms may exist in or around the Property, which can cause physical injuries, including, but not limited to, allergic and/or respiratory reactions, particularly in persons with immune systems problems, young children or the elderly. Buyer acknowledges this and accepts full responsibility and risk for any and all injuries which may arise out of the exposure by client to mold and/or other microscopic organisms. Buyer is advised to conduct his/her/their own due diligence using appropriate and qualified experts.

Buyer Initials _____ Buyer Initials _____ Seller Initials ^{DS} RAMS Seller Initials _____

Square Footage and Property Size/Dimensions. The measurements and square footage of the Property are as disclosed in the MLS listing, and reviewed for accuracy using the tax card filed with the county. The Property _____ has does not have (check one) additional unpermitted square footage per the disclosure statement, meaning some improvements creating finished area, formerly unfinished area, may have been completed without permitting the process with the appropriate zoning authorities. **The unpermitted square footage may be uninsurable or even be required to be removed in the future, and therefore, Buyer is advised to consult with the local building inspector, Buyer's insurance agent, and closing attorney, should Buyer wish to verify the accuracy of the Property dimensions, whether the finished rooms were properly permitted, and the consequences if there is unpermitted square footage.** This information is deemed reliable but is not guaranteed.

Proposed Highway Expansion. The Property is included in the area designated by the North Carolina Department of Transportation as an area either within or close to a parcel being considered for the following highway extension or expansion (circle one): NC 55 ---- US 540 Southern Extension ---- US 540 Eastern Extension ---- Highway 42 East/West Connector --- Other: _____. Buyer is advised to contact the North Carolina Department of Transportation for further information.

Aircraft Noise Notification. The Property is located in an area adjacent to or near an airport, which may expose the Property to regular and concurrent aircraft noise levels exceeding the typical ground-based noise. Exposure to aircraft noise may affect the usability of the Property.

As-Built Survey. Buyer is advised that the Property may not have been surveyed by the Seller, or there is not a survey available showing the location of the improvements and impervious surfaces on the Property. Buyer is further advised that impervious surface rules may prevent future improvements to the home or lot, including, but not limited to, any additions, paving and outbuildings, and Buyer should seek legal or survey counsel to verify.

Flood Insurance. If checked, Buyer has been notified that some or all of the Property is in in a Zone _____ flood zone, and flood insurance may be required by Buyer's lender. If the property has water intrusion from some outside body of water, Buyer's homeowner's policy may not cover the damage. Buyer should obtain information from Buyer's insurance company, to determine what water-related issues are covered, and whether Buyer should obtain flood insurance in addition to homeowners insurance.

Off-Site Septic Field. Buyer is advised that the Property contains either a Repair Field or Drain Field that is not a part of the lot and may not even be a contiguous parcel to the Property. The additional lot may either be an additional fee parcel, or a parcel owned by someone else but subject to an easement for Buyer's septic use. Buyer is advised that said additional lot may require additional maintenance and/or County inspections.

Buyer Initials _____ Buyer Initials _____ Seller Initials  Seller Initials _____

Radon. Radon is a colorless, odorless gas which comes from the natural breakdown of uranium in the soil. It is found in homes nationwide including North Carolina. It typically moves up from the ground through cracks or holes in the foundation and may become trapped in the home or well water, creating higher than Federally acceptable amounts in the air and water supply (4.0 picocuries per liter is the minimum acceptable amount). Radon can be remediated and Buyer is advised to have the home and well tested to determine whether remediation may be required.

Fencing and Accessory Structures. Buyer is advised that construction of a fence or accessory structure, including a pool, garage or storage building, may require a building or zoning permit, as well as an architectural approval application if the property is located in a subdivision with restrictive covenants. In addition, the construction of same may result in a violation of impervious surface rules for the lot. If these additions are important, Buyer is advised to contact the appropriate authorities in order to obtain approval.

Animals. Buyer is advised that municipal or county regulations, or restrictive covenants, may limit the number and types of pets permitted. Underground fencing may also require a permit or notice to the public of its existence on the Property.

Underground Storage Tank. If checked, Buyer is advised that the Property contains an underground storage tank that _____ is _____ is not (check one) currently being used for the following purpose: _____. If applicable, the tank _____ has _____ has not (check one) been appropriately abandoned as required by local, state and Federal applicable laws. Buyer is advised to seek legal counsel to determine the impact of such disclosed information.

Homes Constructed Prior to 2000. Older homes may contain hazardous or defective materials, including, but not limited to, asbestos, lead based paint, synthetic stucco or composition siding, and polybutylene or cast iron piping. If Buyer is specifically concerned about any of these building materials being in the home, and the home was constructed prior to 2000, then Buyer is advised to procure specific inspections to address whether there exist any potential hazards in the home and the possible effects as a result of the existence of these materials in the home.

School Assignments. Assignments to a particular school or schools for the Property are not guaranteed. Current assignments are subject to change due to redistricting, capped schools or construction of new schools. If important to the Buyer, Buyer should consult with the local school system prior to presenting an offer.

Buyer Initials _____ Buyer Initials _____ Seller Initials  Seller Initials _____

Well Contaminants. If the home's water supply is a well, then Buyer is advised to have the water supply tested for not only for potential bacterial contaminants, such as, e-coli and coliform, but also for radon, uranium and radium. For more information, Buyer may contact wakegov.com/wells, or 919-893-WELL (9355), or johnstoncountync.com/envhealth/ or at 919-989-5180.

Nearby Farm Use. If checked, the Property is within one mile from undeveloped acreage in excess of 10 acres, which may be actively farmed. Buyer is advised to seek legal counsel or contact appropriate governmental agencies, in order to determine the extent of such farm use, if any.

Nuisance Notice. If checked, the Property is located 500 yards or less from an electric transmission line (other than a service line to the Property or the Property's neighborhood), sewer or water treatment facility, waste removal facility, or other related nuisance, specifically a _____. Buyer is advised to contact the county or municipality, or, as applicable, the private contractor responsible for construction and maintenance of the facility, for further information.

Buyer executes this document acknowledging receipt thereof.
This the _____ day of _____, 20_____.

Buyer

Buyer

DocuSigned by:

EA9EED9F2AA64CA...

Seller

Seller

BUILDER STANDARDS



ALTON FIELDS

EXTERIOR FEATURES

- Vinyl Siding - Board & Batten or Shake Accent (Per Plan)
- Stem Wall Foundation or Crawl Foundation [^] **
- Rear Covered Porch (Size Per Plan), Ceiling Fan Prewire, Optional Upgrades: Grilling Pad & Screening
- Architectural Shingles
- Concrete Driveway with Picture Framing
- Sod in Front Yard/ Seed & Straw in Sides and Rear Yard
- Attractive Shrubbery Package & One Ornamental Street Tree in Front Yard
- Seamless Aluminum Gutters (Per Plan)
- Single Hung White Windows (All Clear on Front, Side and Back Windows) No window screens
- Painted Front Door (style will vary)
- Shutters (Per Plan)



Initial Here: _____

INTERIOR FEATURES

- 9' Ceilings First Floor
- 8' Ceiling Second Floor
- 5 1/4" Baseboards Throughout
- Mohawk Laminate Flooring (Kitchen, Dining, Living Room, Foyer, Bathrooms & Laundry Room)
- Mohawk Carpeted Flooring on Stairs & All Bedrooms
- Wrought Iron Pickets & Decorative Stained Hand Rail (Per Plan)
- Trey Ceiling in Main Bedroom (First Floor Only)
- Ceiling Fan in Main Bedroom & Living Room
- Ceiling Fan Pre-wire All Secondary Bedrooms
- 5 Ft. Ceramic Tile Shower with Fiberglass Pan in Main Bathroom
- Fiberglass Insert Tubs/showers in Secondary Bathrooms*
- 36" Vanities with Granite or Quartz in All Full Bathrooms
- Picture Framed Mirror in Main Bathroom
- 36" Aristokraft Sinclair Straight Lay Kitchen Cabinets with Cove Crown Molding
- 3CM Granite or 2CM Quartz Countertops in Kitchen
- Tile Backsplash in Kitchen
- Stainless Steel Appliances (Electric Range / Dishwasher / Microwave)
- Moen Black Plumbing Fixtures
- Black Fixtures & Hardware Throughout House
- Electric Fireplace *
- Ventilated Shelving in Pantry & Closets

* Plan Specific, ^ Lot Specific, ** Elevation Specific, *** At RiverWILD Homes' discretion, ^^Subject to change based on availability of supplies & materials.

RIVERWILD HOMES

RiverWILD refers to RiverWILD, LLC and/or its affiliates. All actions are taken on behalf of RiverWILD Real Estate, LLC.

Due to our continuing effort to improve our homes, the features included as standard are subject to change, without notice.

All homes include: 1-year limited builder warranty, 2-year mechanical warranty on all systems, 10-year major structural components transferable limited warranty.



ELS

3-4 Bedroom, 2.5 Bath, 2,190 Sq.Ft.

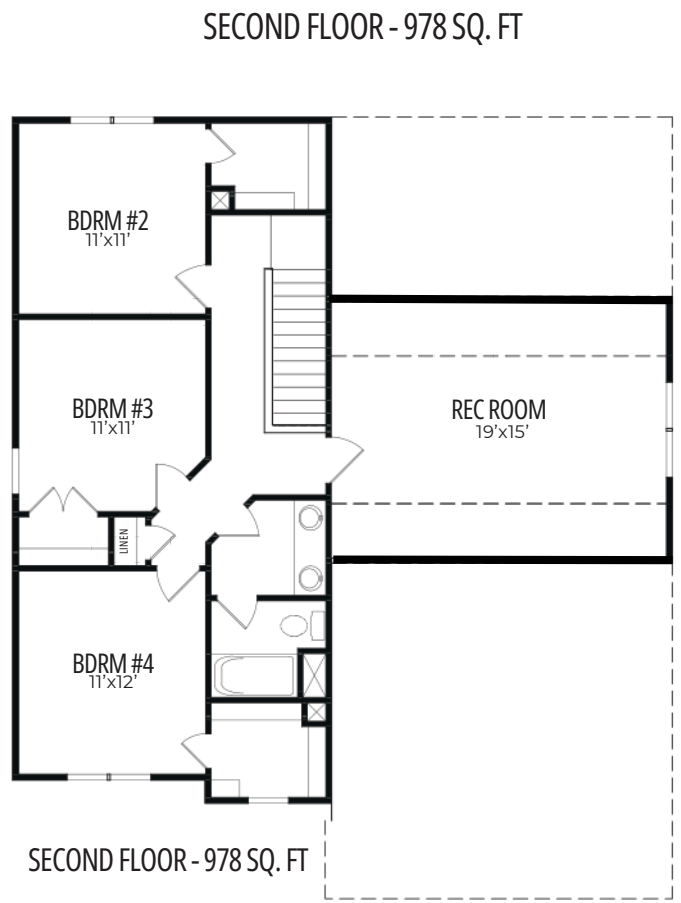
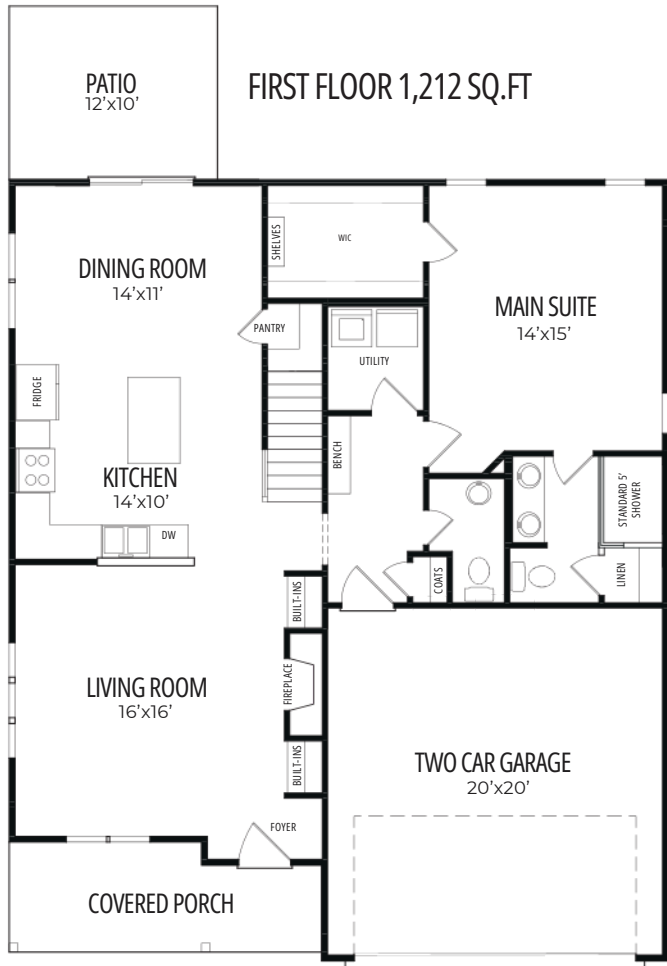



FRONT ELEVATION "C"

RIVER WILD

SELECTION SHEET

As of Change order:

Plan	Els C Stemwall	Spec Home
Community	Alton Fields	Address
Lot	0010	Verbena Point
Block		Dunn, NC 28334
Job	11AF10	
Garage Orientation	Right	

Option	Option Origin	QTY
Exterior		
01 Window Trim Color - <i>White</i>	original	1.00
02 Standard Main Vinyl Siding Color - <i>Alside - Monterey Sand</i>	original	1.00
03 Shake Siding Color Selection - <i>A-Coastal Sage</i>	original	1.00
04 Board & Batten Color Selection - <i>A-Coastal Sage</i>	original	1.00
05 Roof Color Selection - <i>Charcoal</i>	original	1.00
06 Front Porch Column(s) Color - <i>Natural-Pecan</i>	original	1.00
07 Shutter Selection - <i>Musket Brown</i>	original	1.00
08 Gutter Color Selection - <i>Brown</i>	original	1.00
10 Front Door Color Selection - <i>Urbane Bronze-SW7048</i>	original	1.00
Brick Veneer Color Selection - <i>Southampton</i>	original	1.00
Interior		
01 Laminate Flooring Level 1 Color Selection <i>Standard: Kitchen,Dining Room,Foyer,Family Room, Bathrooms, Laundry Room</i> - <i>Mohawk Puretech- Toasted Almond Oak</i>	original	1.00
02 Aristokraft Sinclair Kitchen Perimeter Cabinet Color <i>36" Aristokraft Sinclair Cabinets - Quill</i>	original	1.00
03 Aristokraft Sinclair Kitchen Island Cabinet Color <i>36" Aristokraft Sinclair Cabinets - Quill</i>	original	1.00
04 Cabinet Knob/Pull Level 1 Selection <i>Use as Golbal Option when Standard Feature - Matte Black Pull - 859-3-MB</i>	original	1.00
05 Backsplash Level 1 Selection - <i>Biscuit - 3x6 Grout Color: Match Tile Horizontal Brick Lay</i>	original	1.00

SELECTION SHEET

As of Change order:

Plan	Els C Stemwall		Spec Home
Community	Alton Fields		
Lot	0010	Block	Address Verbena Point Dunn, NC 28334
Job	11AF10		
Garage Orientation	Right		

Option	Option Origin	QTY
06 Kitchen Sink Bowl Shape <i>- Single Basin</i>	original	1.00
07 Appliance Package - Range, Dishwasher, Mirowave <i>- Stainless Steel</i>	original	1.00
08 Granite Level 1 Atriubute <i>- MKB-Moon Light (Granite)</i>	original	1.00
09 Interior Paint Trim Color <i>- Extra White SW7757</i>	original	1.00
10 Interior Paint Wall Color <i>- SW-7008 Alabaster</i>	original	1.00
11 Ceiling Paint Color <i>- Extra White SW7757</i>	original	1.00
12 Garage Door Color Selection <i>- White</i>	original	1.00
12 Interior Door Style <i>- Rockport (5 Panel Smooth)</i>	original	1.00
14 Carpet Level 2 Color Selection <i>- Mohawk SmartStrand- Mushroom Cap</i>	original	1.00
15 Aristokraft Sinclair Bathroom Cabinet Color <i>36" Aristokraft Sinclair Cabinets - Quill</i>	original	1.00
16 Bath Quartz Tops Color Selection <i>- MKB - Moon Light</i>	original	1.00
17 Bathroom Bowl Shape Selection <i>- Square</i>	original	1.00
20 Shower Ceramic Tile Color Selection <i>- 12x24 Westmont Quarry</i>	original	1.00
Structural		
11 Brick Color Selection Stemwall Foundation <i>- Southampton</i>	original	1.00

SELECTION SHEET

As of Change order:

Plan	Els C Stemwall			Spec Home
Community	Alton Fields			Address Verbena Point
Lot	0010	Block		Dunn, NC 28334
Job	11AF10			
Garage Orientation	Right			

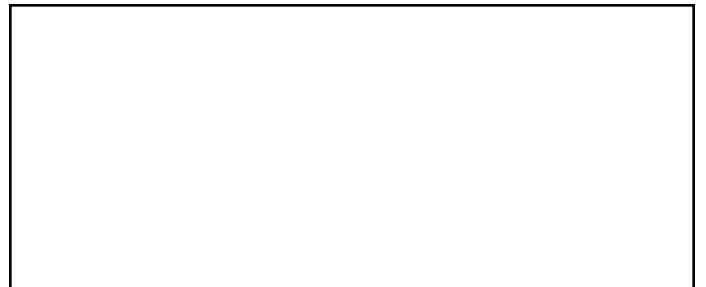

NORTH CAROLINA, HARNETT COUNTY
 Mickey R Bennett ES. I certify that the plat was drawn under
 my supervision and description recorded in Book 406 of
 Plats and Land and is true and correct. Not surveyed as city
 lots and all other information found in Book 406 of Plats
 were not. The ratio of precision as calculated is 1:10,000.
 Witness my original signature and seal on this day of April, 2025 A.D.

MICKEY R BENNETT
 L-1514



MICKEY R. BENNETT, SURVEYOR
 This is a true and correct copy of the original plat as recorded in Book 406 of Plats and Land and is true and correct. Not surveyed as city lots and all other information found in Book 406 of Plats were not. The ratio of precision as calculated is 1:10,000.
 Witness my original signature and seal on this day of April, 2025 A.D.



MINIMUM BUILDING SETBACKS

RA-30

FRONT --- 35' FROM R/W

REAR --- 25'

SIDE --- 10'

CORNER LOT SIDE - 20'

MAXIMUM HEIGHT - 35'

MAXIMUM IMPREVIOUS AREA PER LOT - 5000 SF

11

CURVE RADIUS LENGTH CHORD CH-BEARING

C18 25.00' 58.23' 45.93' N 22°18'42"W

C19 50.00' 58.31' 55.06' N 11°10'15"E

N 14°50'11"E 205.90'

10°51'B

10.0' CP

10.0' CP

10.0' CP

10.0' CP

10.0' CP

10.0' CP

10.0' CP

10.0' CP

10.0' CP

10.0' CP

10.0' CP

10.0' CP

10.0' CP

10.0' CP

10.0' CP

10.0' CP

10.0' CP

10.0' CP

10.0' CP

10.0' CP

10.0' CP

10.0' CP

10.0' CP

10.0' CP

9

10

11

12

13

14

15

16

17

18

19

20

21

22

23

24

25

26

27

28

29

30

31

32

33

34

35

36

37

38

11

12

13

14

15

16

17

18

19

20

21

22

23

24

25

26

27

28

29

30

31

32

33

34

35

36

37

38

39

40

11

12

13

14

15

16

17

18

19

20

21

22

23

24

25

26

27

28

29

30

31

32

33

34

35

36

37

38

39

40

11

12

13

14

15

16

17

18

19

20

21

22

23

24

25

26

27

28

29

30

31

32

33

34

35

36

37

38

39

40

11

12

13

14

15

16

17

18

19

20

21

22

23

24

25

26

27

28

29

30

31

32

33

34

35

36

37

38

39

40

11

12

13

14

15

16

17

18

19

20

21

22

23

24

25

26

27

28

29

30

31

32

33

34

35

36

37

38

39

40

11

12

13

14

15

16

17

18

19

20

21

22

23

24

25

26

27

28

29

30

31

32

33

34

35

36

37

38

39

40

11

12

13

14

15

16

17

18

19

20

21

22

23

24

25

26

27

28

29

30

31

32

33

34

35

36

37

38

39

40

11

12

13

14

15

16

17

18

19

20

21

22

23

24

25

26

27

28

29

Closings Contact Form

Community & Lot Number: Alton Fields lot 10 _____

Buyer Information:

Name: _____

Phone: _____

Email: _____

Address (Current): _____
