

MAP OF SURVEY  
FOR  
JAMES S. JOHNSON & WIFE MARY D. JOHNSON  
LOT NO. 2 OF JAMES, SIDBURY SR. DIVISION  
TOPSAIL TOWNSHIP - PENDER COUNTY - NORTH CAROLINA  
SURVEYED JULY-AUGUST 1978 SCALE 1" = 100'

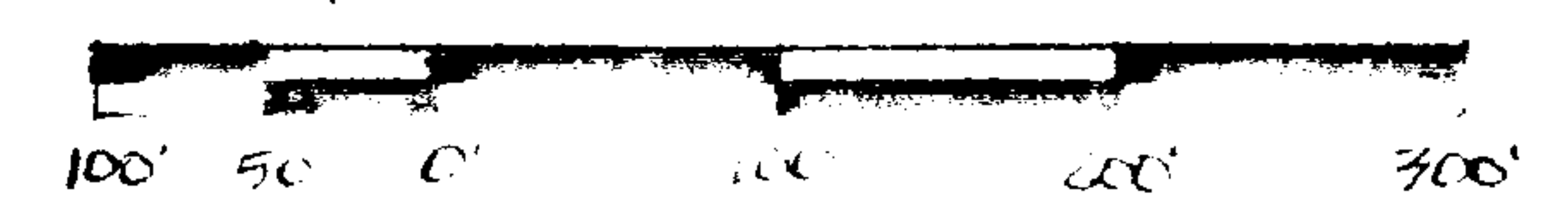

JOHNNIE C. GARRASON  
REGISTERED LAND  
SURVEYOR NO. L-1347  
WILMINGTON, N.C.  
28401

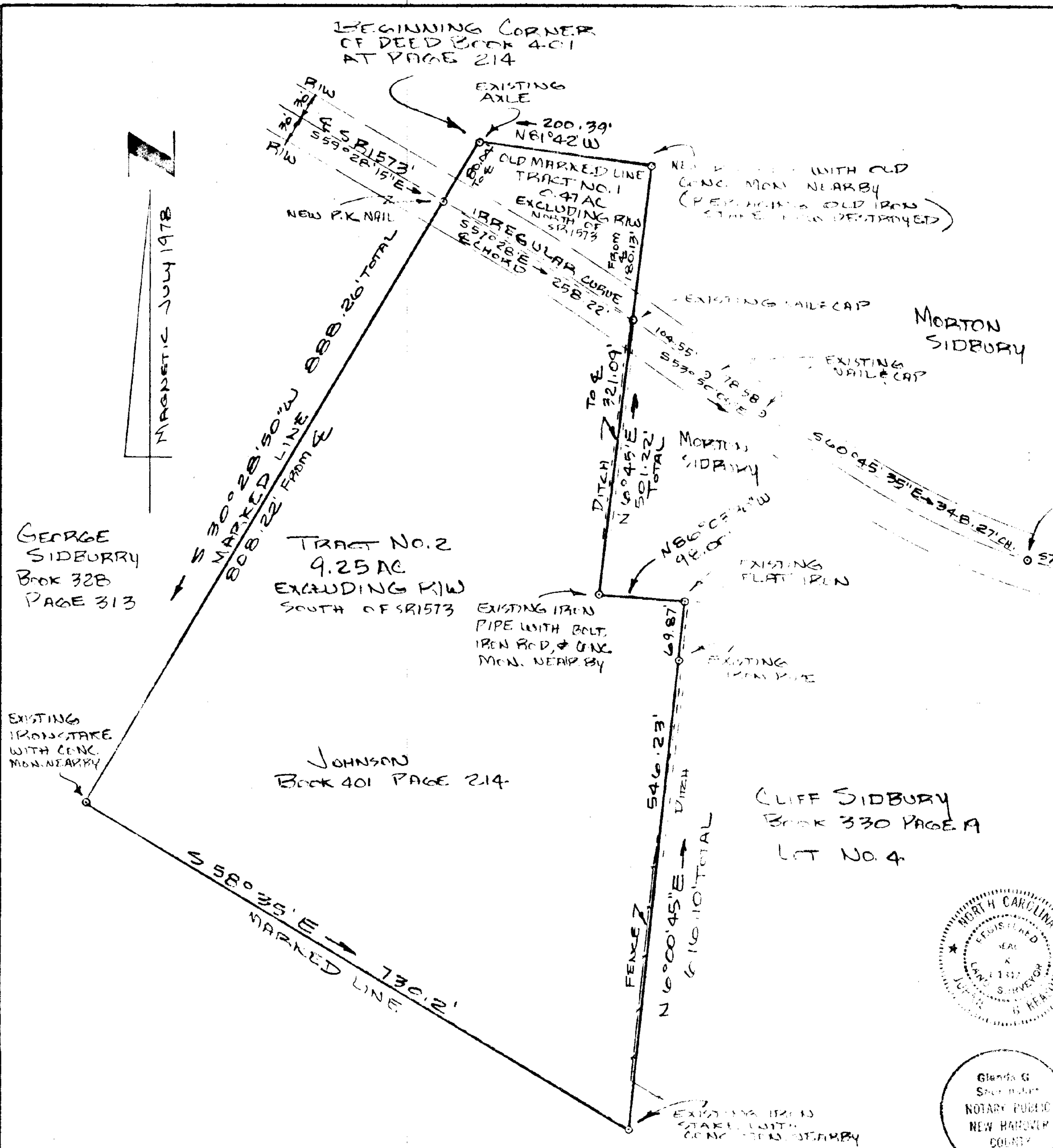

GEORGE  
SIDBURY  
Book 328  
PAGE 313

TRACT NO. 2  
9.25 AC  
EXCLUDING R/W  
SOUTH OF SR1573

JOHNSON  
Book 401 PAGE 214

CLIFF SIDBURY  
Book 330 PAGE A  
LOT NO. 4

ALONG SR  
1573 TO  
SR 1002  
1.02 MILES

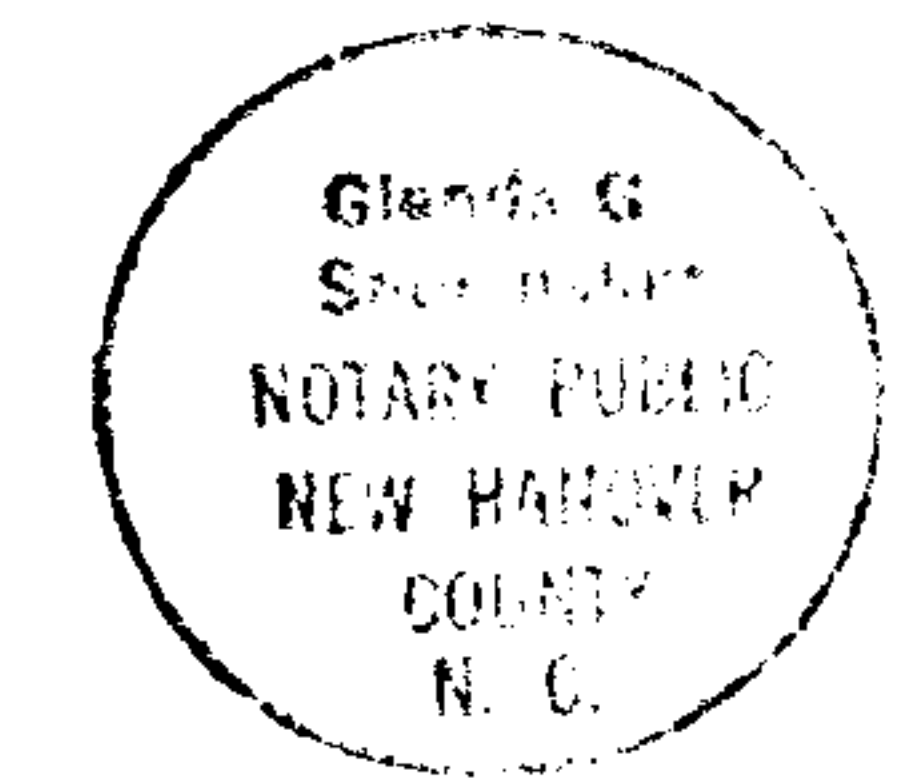
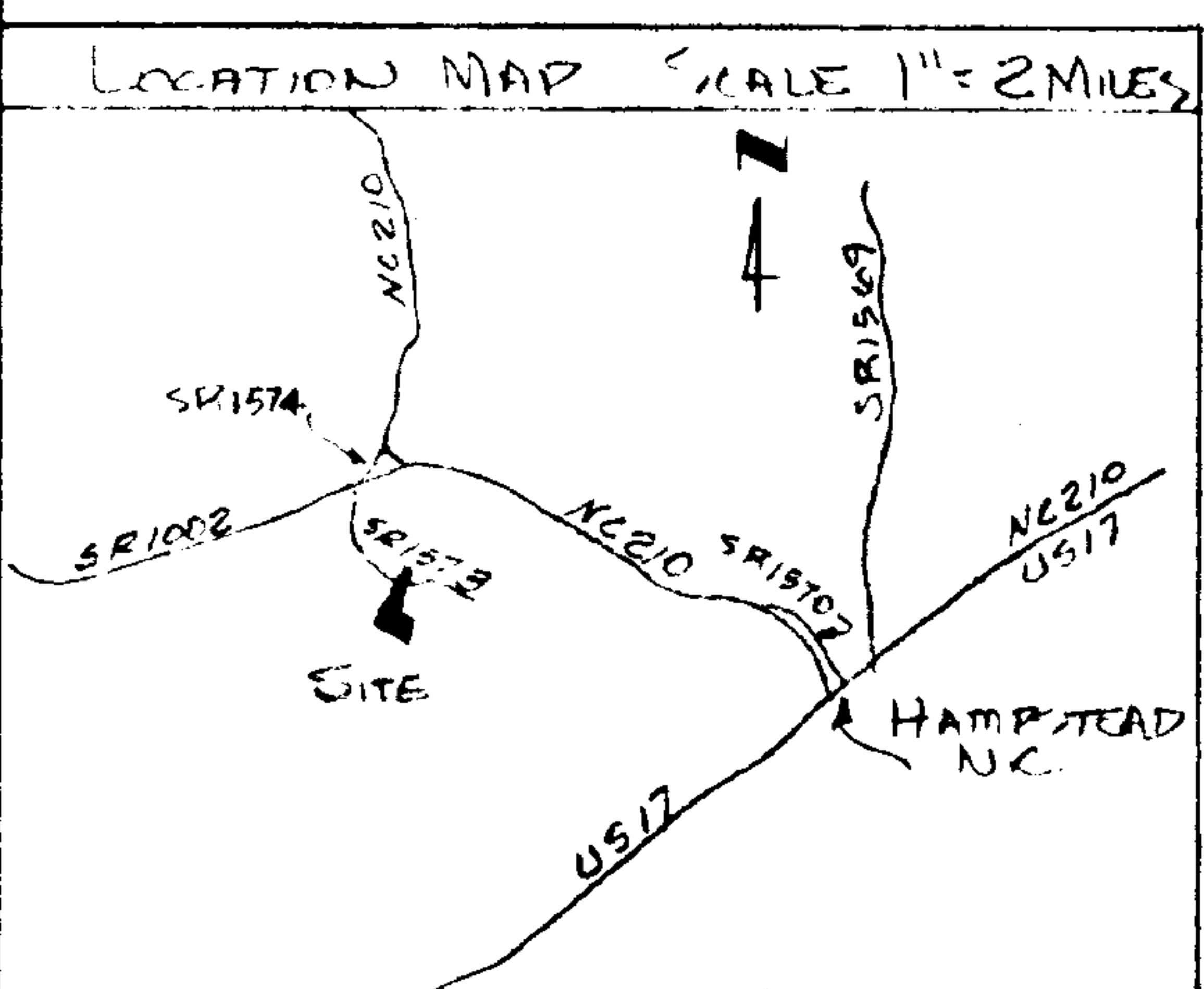

PENDER COUNTY NORTH CAROLINA  
I, JOHNNIE C. GARRASON, REGISTERED LAND SURVEYOR NO. L-1347, CERTIFY THAT THIS MAP WAS DRAWN BY ME FROM AN ACTUAL SURVEY BY ME, THAT THE BOUNDARIES, AS SHOWN BY THIS MAP ARE THOSE SHOWN IN DEED BOOK 330 AT PAGE 19, BOOK 328 AT PAGE 313 AND BOOK 401 AT PAGE 214 ALL OF THE PENDER COUNTY REGISTRY, THAT THE RATIO OF PRECISION AS CALCULATED BY LATITUDE AND DEPARTURE, IS 1:50000+; THAT THIS MAP WAS PREPARED IN ACCORDANCE WITH G.S. 47-30 AS AMENDED. WITNESS MY HAND AND SEAL THIS 11TH DAY OF AUGUST, 1978 A.D.

JOHNNIE C. GARRASON, REGISTERED LAND SURVEYOR NO. L-1347  
SWORN TO AND SUBSCRIBED BEFORE ME THIS 11TH DAY OF AUGUST, 1978 A.D. MY COMMISSION EXPIRES THE 24TH DAY OF OCTOBER, 1979, A.D.

Glenda G. SHIDEMAKER (GARRASON) NOTARY PUBLIC  
THE FOREGOING CERTIFICATE OF GLENDA G. SHIDEMAKER (GARRASON), NOTARY PUBLIC OF NEW HANOVER COUNTY IS CERTIFIED TO BE CORRECT FILED FOR REGISTRATION ON THE 11 DAY OF August 1978 AT 3:10 (PM) AND DULY RECORDED IN MAP BOOK 16 AT PAGE 62

Hugh Overstreet, Jr.  
HUGH OVERSTREET, JR., PENDER COUNTY REGISTER, OF DEEDS  
By Dorine Norris, Asst.