

I, HOOD RICHARDSON, CERTIFY THAT UNDER MY DIRECTION AND SUPERVISION, THIS MAP WAS DRAWN FROM AN ACTUAL LAND SURVEY USING DOCUMENTS OF RECORD AS SHOWN ON THIS MAP AND THAT THE ERROR OF CLOSURE IS 1/10 OF AN INCH CALCULATED BY THE METHODS AND DEVICES THAT THIS MAP WAS DRAWN FROM. I HAVE MADE A CAREFUL AND THOROUGH RE-EXAMINATION OF THE DETERMINATION OTHER THAN AS IS SHOWN ON THIS MAP HAS BEEN MADE ABOUT U.S. 47-50, SECTION 3, (9), (11), DASHED LINES WITHOUT NOTATION ARE NOT SURVEYED, WITHIN MY HAND AND SEAL, ON THIS 13TH DAY OF NOVEMBER, 2024.

HOOD L. RICHARDSON, P.L.S. 1-2522 PROFESSIONAL SURVEYOR 88-376

THIS IS A DIVISION OF LAND IN AN AREA OF THE COUNTY THAT IS REGULATED.

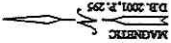

STATE OF NORTH CAROLINA  
COUNTY OF BEAUFORT  
HOOD L. RICHARDSON, P.L.S. 1-2522  
PROFESSIONAL SURVEYOR 88-376  
DATE: 11/13/2024

I HEREBY CERTIFY THAT THIS SUBDIVISION, DULY FILED, PROPERTY OF NORMAN D. MILLER, BEAUFORT COUNTY, NORTH CAROLINA, WAS SURVEYED AND PLANNED BY ME, HOOD L. RICHARDSON, P.L.S. 1-2522, PROFESSIONAL SURVEYOR 88-376, ON THIS 13TH DAY OF NOVEMBER, 2024, IN ACCORDANCE WITH THE PROVISIONS OF THE CONSTITUTION AND LAWS OF THE STATE OF NORTH CAROLINA, AND THAT THE SAME IS CORRECT AND ACCURATE IN ALL RESPECTS.

HOOD L. RICHARDSON, P.L.S. 1-2522  
DATE: 11/13/2024

I HEREBY CERTIFY THAT THE SUBDIVISION FILED BEYOND THE JURISDICTION OF BEAUFORT COUNTY, NORTH CAROLINA, WAS SURVEYED AND PLANNED BY ME, HOOD L. RICHARDSON, P.L.S. 1-2522, PROFESSIONAL SURVEYOR 88-376, ON THIS 13TH DAY OF NOVEMBER, 2024, IN ACCORDANCE WITH THE PROVISIONS OF THE CONSTITUTION AND LAWS OF THE STATE OF NORTH CAROLINA, AND THAT THE SAME IS CORRECT AND ACCURATE IN ALL RESPECTS.

HOOD L. RICHARDSON, P.L.S. 1-2522  
DATE: 11/13/2024

I HEREBY CERTIFY THAT I, IN THE CAPACITY OF THE REGISTERED AGENT AND SURVEYOR, HAVE REVIEWED THE SURVEY AND PLANNING OF THE SUBDIVISION FILED BEYOND THE JURISDICTION OF BEAUFORT COUNTY, NORTH CAROLINA, AND THAT THE SAME IS CORRECT AND ACCURATE IN ALL RESPECTS.

DATE: 11/13/2024

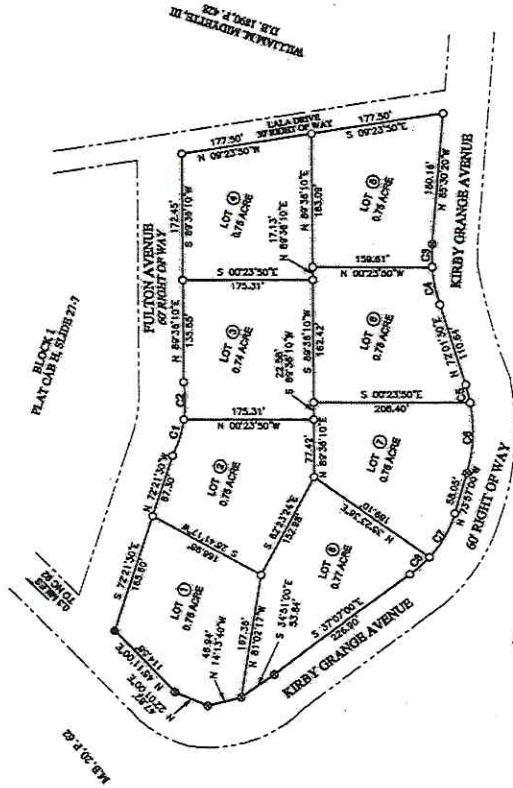

LOT	AREA	BEARING	DISTANCE	ANGLE
C1	0.78 ACRES	N 72°12'30\"	87.30'	90°00'00\"
C2	0.78 ACRES	N 72°12'30\"	87.30'	90°00'00\"
C3	0.78 ACRES	N 72°12'30\"	87.30'	90°00'00\"
C4	0.78 ACRES	N 72°12'30\"	87.30'	90°00'00\"



NORTH CAROLINA  
BEAUFORT COUNTY  
The Map/Plan was prepared for preparation and recorded in the office of the Clerk of Superior Court, Beaufort County, North Carolina, on this 13th day of November, 2024.  
Carolin L. Gault  
Register of Deeds

BEATRICES  
FRONT: 30 FEET  
SIDE: 10 FEET  
BACK: 25 FEET  
CORNER LOT SIDE FENCE: 30 FEET

LE200  
O NEW IRON FOO

REFERENCE:  
D.B. 2001, P. 295

PROPERTY OF:  
NORMAN D. MILLER  
NORMA N. CHAVES  
BATH TOWNSHIP  
NORTH CAROLINA  
BEAUFORT COUNTY  
SCALE: 1" = 100' SURVEY DATE: OCTOBER 31, 2024  
DRAWN BY: HOOD RICHARDSON, P.L.S. 1-2522  
DATE: 11/13/2024

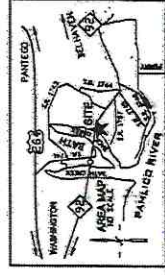

PC-J 5-117-10