

I, Steve M. Norris, a Professional Land Surveyor, certify that the Ratio of Precision is 1 : 10,000+ and that this map meets the Minimum Standards of Practice for Land Surveying in North Carolina.

I further certify that this is an existing parcel of land.

Witness my hand and seal this 20th day of March, 2021.

Steve M. Norris

L-2911



Notes:

1. For additional tie line and reference see Map Cab."L", Page 19, of the Brunswick County Registry.

2. Based on Town of Calabash Flood Insurance Rate Map 3720103500K, Community # 370395, Panel# 1035 K, this parcel appears to be in Zone "X".

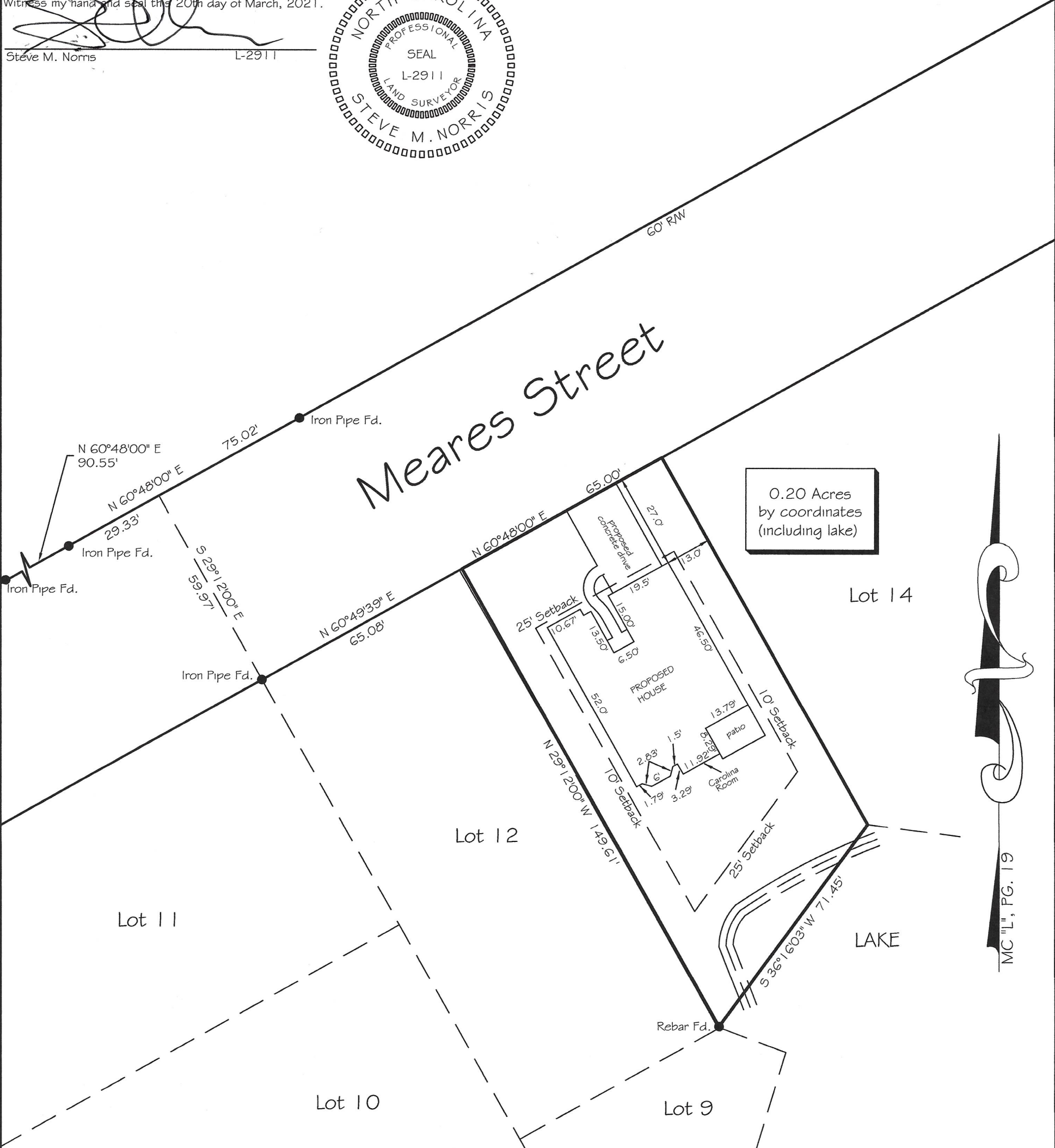

0.20 Acres
by coordinates
(including lake)

Survey For
Calabash Construction, Inc.
Lot 13, Block 23, Calabash Acres
Tax Parcel 2410H008, 1023 Meares Street, Calabash

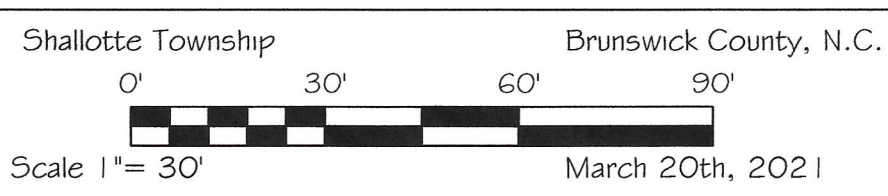

© Norris & Ward Land Surveyors, P.A. 2021

| | | | | |
|---|--|--------------------|------------------|--------------|
|  Steve M. Norris, P.L.S. Randy D. Ward, P.L.S. | NORRIS & WARD Land Surveyors, PA P.O. Box 7894, Ocean Isle Beach, NC 28469 Phone: 910-579-5808 Fax: 910-579-5825 | (910) 579-5808 | Surveyed By: SMN | File: 210206 |
| | | (910) 579-5825 Fax | Drawn By: SMN | Tax Map# |
| | | | Checked By: RDW | Parcel # |
| | | | WO# 2102-06 | FB., PG. |