

Building Sketch (Page - 1)

Client	Katherine Hufham - Southport Realty			
Property Address	5122 Fernwood Dr			
City	Southport	County Brunswick	State NC	Zip Code 28461
Client	Katherine Hufham - Southport Realty			

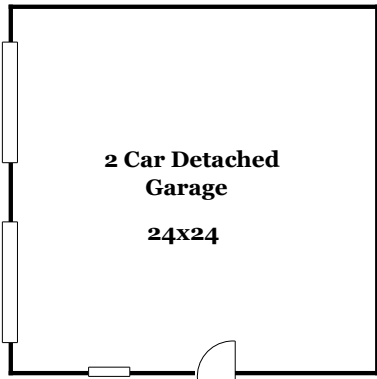

Heated Living Area
2454 Sq Sf

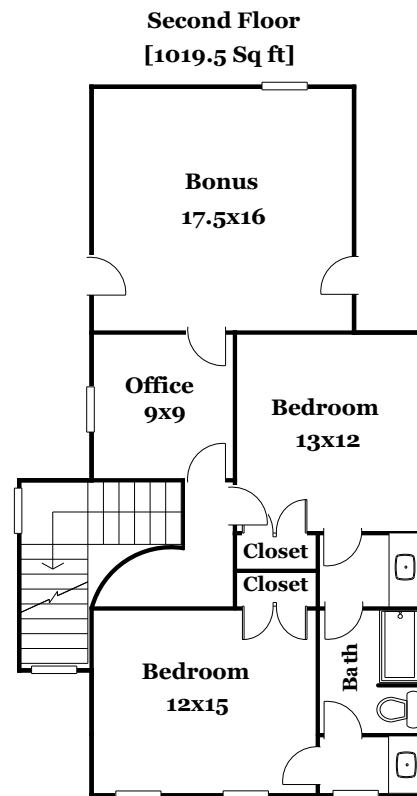
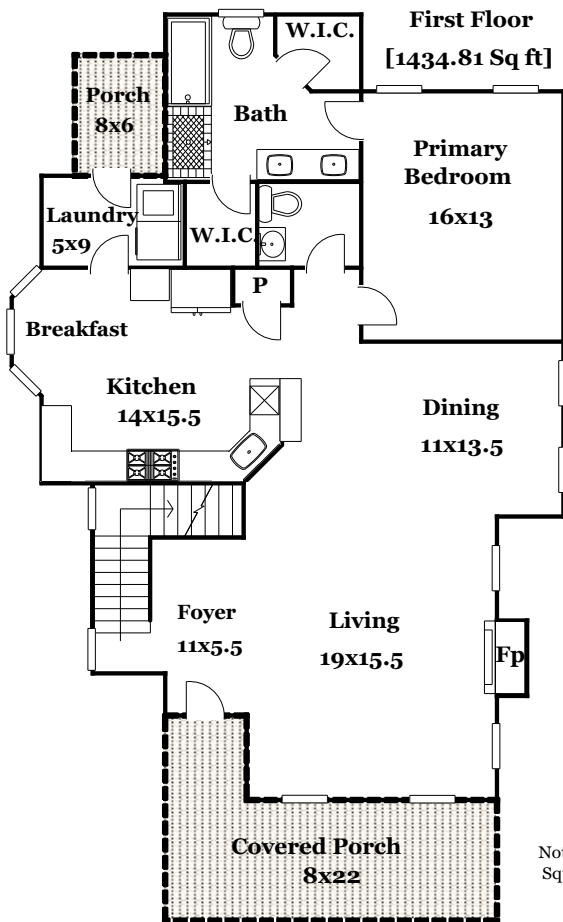

Note: This floor plan is for illustration purposes only. All measurements are rounded. Square footage is based on ANSI measurement standards from exterior dimensions. Floor plan produced by Precision Home Measuring (910) 620-9711

Building Sketch (Page - 2)

Client	Katherine Hufham - Southport Realty		
Property Address	5122 Fernwood Dr		
City	Southport	County Brunswick	State NC Zip Code 28461
Client	Katherine Hufham - Southport Realty		

TOTAL Sketch by a la mode

Area Calculations Summary

Living Area	Calculation Details		
First Floor	1434.81 Sq ft		
		$0.5 \times 1.98 \times 1.98 =$	1.96
		$0.5 \times 1.98 \times 1.98 =$	1.96
		$4.54 \times 1.98 =$	8.99
		$28.2 \times 4.4 =$	124.08
		$47 \times 9 =$	423
		$52.1 \times 7.6 =$	395.96
		$46.5 \times 5.4 =$	251.1
		$33 \times 4.8 =$	158.4
		$20.4 \times 3.4 =$	69.36
Second Floor	1019.5 Sq ft		
		$12.6 \times 4.8 =$	60.48
		$17.4 \times 16.3 =$	283.62
		$30.7 \times 22 =$	675.4
Total Living Area (Rounded):	2454 Sq ft		
Non-living Area			
Fireplace	10 Sq ft	$5 \times 2 =$	10
2 Car Detached	590.49 Sq ft	$24.3 \times 24.3 =$	590.49
Storage Building	177.32 Sq ft	$14.3 \times 12.4 =$	177.32
Covered Porch	206.24 Sq ft	$5.4 \times 5.6 =$	30.24
		$22 \times 8 =$	176
Porch	48 Sq ft	$8 \times 6 =$	48