

| CONTROL POINTS | | |
|----------------|-------------|---------------|
| POINT | NORTH(Y) | EAST(X) |
| 1 | 232,412.164 | 2,401,641.900 |
| 2 | 232,649.855 | 2,401,474.020 |

SEE CURVE DATA ON SHEET 1A

Filed for registration on the 2 Day of May 1975 At 8:40 O'clock A.M.
 and registered in the office of the Register of Deeds
 for Pender County in Book No. 13 Page 69
Hugh Overstreet, Jr.
 Register of Deeds for
 PENDER COUNTY

SHEET 1 LOTS 1-36, 56-61, 173-187

OLDE POINT

PENDER COUNTY TOPSAIL TOWNSHIP NORTH CAROLINA

DEVELOPED BY PLANNED BY SURVEYED BY

OLDE POINT DEVELOPMENT CORP JERRY TURNER ASSOCIATES PRECISE CONTROL INC

WILMINGTON, N.C. RALEIGH, N.C. RALEIGH, N.C.

SCALE 1" = 100'

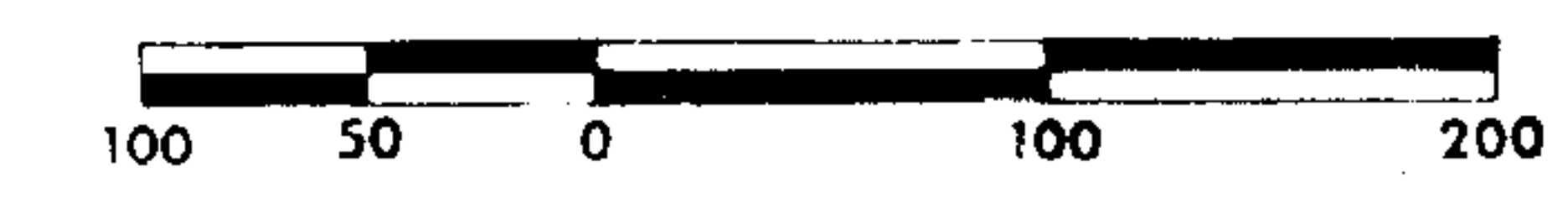

JULY, 1974

CURVE DATA FOR LOTS 1-36, 56-61 & 173-187

| CURVE DATA | | | | | | |
|------------|-----------|---------|---------|--------|--------|-------------|
| NO. | DELTA | RADIUS | TANGENT | ARC | CHORD | CHORD BRG. |
| 1 | 58°24'00" | 957.27 | 535.00 | 975.72 | 934.03 | N76°28'00"W |
| 2 | 19°34'00" | 869.92 | 150.00 | 297.08 | 295.84 | N25°27'00"W |
| 3 | 18°38'00" | 1371.49 | 225.00 | 446.03 | 444.06 | S25°55'00"E |
| 4 | 13°22'00" | 1920.15 | 225.00 | 447.96 | 446.94 | N23°17'00"W |
| 5 | 18°08'00" | 1438.73 | 229.59 | 455.34 | 453.44 | N64°20'00"E |
| 6 | 20°42'00" | 695.39 | 127.00 | 251.23 | 249.87 | N24°23'00"W |
| 7 | 26°14'00" | 875.53 | 204.01 | 400.87 | 397.38 | S27°09'00"E |
| 8 | 21°13'53" | 987.27 | 185.04 | 365.84 | 363.75 | S84°56'56"W |
| A | 07°20'50" | 987.27 | 63.39 | 126.60 | 126.51 | S78°00'25"W |
| B | 13°53'03" | 987.27 | 120.21 | 239.24 | 238.65 | S88°37'21"W |
| 9 | 90°00'00" | 25.00 | 25.00 | 39.27 | 35.36 | S60°40'00"E |
| 10 | 90°00'00" | 25.00 | 25.00 | 39.27 | 35.36 | N29°20'00"E |
| 11 | 19°34'00" | 839.92 | 144.83 | 286.83 | 285.44 | N25°27'00"W |
| A | 06°56'48" | 839.92 | 50.98 | 101.84 | 101.77 | N31°45'36"W |
| B | 08°10'59" | 839.92 | 60.08 | 119.96 | 119.86 | N24°11'42"W |
| C | 04°26'13" | 839.92 | 32.54 | 65.04 | 65.02 | N17°53'06"W |
| 12 | 19°34'00" | 899.92 | 155.17 | 307.32 | 305.83 | N25°27'00"W |
| A | 05°39'10" | 899.92 | 44.43 | 88.79 | 88.75 | N32°24'25"W |
| B | 08°21'52" | 899.92 | 65.80 | 131.38 | 131.26 | N25°23'54"W |
| C | 05°32'58" | 899.92 | 43.61 | 87.16 | 87.13 | N18°26'29"W |
| 13 | 18°38'00" | 1401.49 | 229.92 | 455.78 | 453.78 | S25°55'00"E |
| A | 02°41'54" | 1401.49 | 33.01 | 66.00 | 66.00 | S33°53'03"E |
| B | 05°01'37" | 1401.49 | 61.52 | 122.96 | 122.92 | S30°01'17"E |
| C | 05°18'55" | 1401.49 | 65.05 | 130.01 | 129.97 | S24°51'02"E |
| D | 05°35'34" | 1401.49 | 68.46 | 136.80 | 136.75 | S19°23'47"E |
| 14 | 18°38'00" | 1341.49 | 220.08 | 436.27 | 434.35 | S25°55'00"E |
| A | 06°13'48" | 1341.49 | 73.00 | 145.86 | 145.79 | S32°07'06"E |
| B | 05°06'03" | 1341.49 | 59.75 | 119.43 | 119.39 | S26°27'11"E |
| C | 05°22'56" | 1341.49 | 63.05 | 126.02 | 125.97 | S21°12'41"E |
| D | 01°55'13" | 1341.49 | 22.48 | 44.96 | 44.96 | S17°33'37"E |
| 15 | 07°45'38" | 1890.15 | 128.20 | 256.02 | 255.82 | N20°28'49"W |
| A | 03°44'43" | 1890.15 | 59.04 | 118.05 | 118.03 | N22°34'17"W |
| B | 03°34'29" | 1890.15 | 58.98 | 117.93 | 117.91 | N18°59'41"W |
| C | 00°36'26" | 1890.15 | 10.02 | 20.04 | 20.04 | N16°54'13"W |
| 16 | 07°39'52" | 1950.15 | 130.63 | 260.87 | 260.68 | N20°25'56"W |
| A | 03°32'03" | 1950.15 | 60.16 | 120.29 | 120.27 | N22°29'51"W |
| B | 03°16'02" | 1950.15 | 55.82 | 111.20 | 111.19 | N19°05'49"W |
| C | 00°51'48" | 1950.15 | 14.69 | 29.38 | 29.38 | N17°01'54"W |
| 17 | 90°00'00" | 25.00 | 25.00 | 39.27 | 35.36 | S61°36'00"E |
| 18 | 90°00'00" | 25.00 | 25.00 | 39.27 | 35.36 | S28°24'00"W |

| CURVE DATA | | | | | | |
|------------|------------|---------|---------|--------|--------|-------------|
| NO. | DELTA | RADIUS | TANGENT | ARC | CHORD | CHORD BRG. |
| 19 | 18°08'00" | 1468.73 | 234.38 | 464.83 | 462.89 | N64°20'00"E |
| A | 01°44'19" | 1468.73 | 22.29 | 44.57 | 44.57 | N56°08'10"E |
| B | 09°38'05" | 1468.73 | 123.78 | 246.98 | 246.69 | N61°49'22"E |
| C | 06°45'35" | 1468.73 | 86.74 | 173.28 | 173.18 | N70°01'12"E |
| 20 | 18°08'00" | 1408.73 | 224.80 | 445.84 | 443.98 | N64°20'00"E |
| A | 07°49'16" | 1408.73 | 96.30 | 192.30 | 192.15 | N59°10'38"E |
| B | 03°13'01" | 1408.73 | 39.59 | 79.10 | 79.08 | N64°41'47"E |
| C | 07°05'42" | 1408.73 | 87.34 | 174.45 | 174.34 | N69°51'09"E |
| 21 | 90°00'00" | 25.00 | 25.00 | 39.27 | 35.36 | N10°16'00"E |
| 22 | 90°00'00" | 25.00 | 25.00 | 39.27 | 35.36 | N79°44'00"W |
| 23 | 20°42'00" | 665.39 | 121.52 | 240.39 | 239.09 | N24°23'00"W |
| A | 08°21'30" | 665.39 | 48.62 | 97.06 | 96.98 | N30°33'15"W |
| B | 10°49'44" | 665.39 | 63.07 | 125.76 | 125.57 | N20°57'38"W |
| C | 01°30'46" | 665.39 | 8.78 | 17.57 | 17.57 | N14°47'23"W |
| 24 | 20°42'00" | 725.39 | 132.48 | 262.07 | 260.65 | N24°23'00"W |
| A | 07°24'55" | 725.39 | 47.01 | 93.88 | 93.82 | N31°01'33"W |
| B | 09°14'28" | 725.39 | 58.63 | 117.00 | 116.87 | N22°41'51"W |
| C | 04°02'37" | 725.39 | 25.61 | 51.19 | 51.18 | N16°03'18"W |
| 25 | 26°14'00" | 905.53 | 211.00 | 414.60 | 410.99 | S27°09'00"E |
| A | 07°05'25" | 905.53 | 56.10 | 112.06 | 111.98 | S36°43'18"E |
| B | 06°37'17" | 905.53 | 52.38 | 104.65 | 104.59 | S29°51'57"E |
| C | 07°01'17" | 905.53 | 55.56 | 110.97 | 110.90 | S23°02'40"E |
| D | 05°30'01" | 905.53 | 43.50 | 86.93 | 86.90 | S16°47'00"E |
| 26 | 26°14'00" | 845.53 | 197.02 | 387.13 | 383.76 | S27°09'00"E |
| A | 06°18'57" | 845.53 | 46.65 | 93.20 | 93.16 | S37°06'31"E |
| B | 09°29'04" | 845.53 | 70.14 | 139.96 | 139.80 | S29°12'31"E |
| C | 08°49'19" | 845.53 | 65.22 | 130.19 | 130.06 | S20°03'19"E |
| D | 01°36'39" | 845.53 | 11.89 | 23.77 | 23.77 | S14°50'20"E |
| 27 | 42°50'00" | 25.00 | 9.81 | 18.69 | 18.26 | N18°51'00"W |
| 28 | 42°50'00" | 25.00 | 9.81 | 18.69 | 18.26 | S61°41'00"E |
| 29 | 265°40'00" | 50.00 | | 231.84 | 73.33 | N49°44'00"E |
| A | 24°48'58" | 50.00 | 11.00 | 21.66 | 21.49 | N70°41'31"W |
| B | 72°45'05" | 50.00 | 36.83 | 63.49 | 59.31 | N21°54'30"W |
| C | 43°35'49" | 50.00 | 20.00 | 38.04 | 37.13 | N36°15'58"E |
| D | 41°16'55" | 50.00 | 18.84 | 36.02 | 35.25 | N78°42'20"E |
| E | 83°13'13" | 50.00 | 44.41 | 72.62 | 66.41 | S39°02'36"E |

SHEET 1A LOTS 1-36, 56-61, 173-187

OLDE POINT

PENDER COUNTY

TOPSAIL TOWNSHIP

NORTH CAROLINA

DEVELOPED BY
**OLDE POINT
 DEVELOPMENT CORP**
 WILMINGTON, N.C.

PLANNED BY
**JERRY TURNER
 ASSOCIATES**
 RALEIGH, N.C.

SURVEYED BY
**PRECISE
 CONTROL INC**
 RALEIGH, N.C.

SCALE 1"=100'

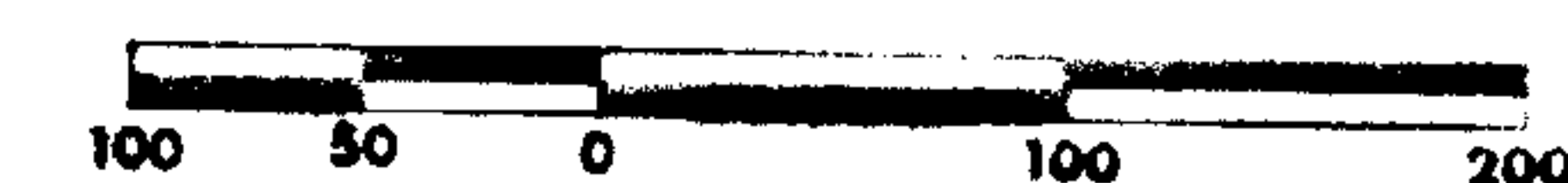

JULY, 1974



| CONTROL POINTS | | |
|----------------|-------------|---------------|
| POINT | NORTH (Y) | EAST (X) |
| 1 | 230,794.990 | 2,402,418.954 |
| 2 | 231,392.748 | 2,402,074.302 |

SEE CURVE DATA ON SHEET 2A

SHEET 2 LOTS 37-55, 62-79, 145-172

OLDE POINT

PENDER COUNTY TOPSAIL TOWNSHIP NORTH CAROLINA

DEVELOPED BY PLANNED BY SURVEYED BY

OLDE POINT DEVELOPMENT CORP **JERRY TURNER ASSOCIATES** **PRECISE CONTROL INC**

WILMINGTON, N.C. RALEIGH, N.C. RALEIGH, N.C.

SCALE 1" = 100'

JULY, 1974

13-69.b

CURVE DATA FOR LOTS 37-55, 62-79 & 145-172

| CURVE DATA | | | | | | |
|------------|-----------|---------|---------|--------|--------|-------------|
| NO. | DELTA | RADIUS | TANGENT | ARC | CHORD | CHORD BRG. |
| 1 | 13°22'00" | 1920.15 | 225.00 | 447.96 | 446.94 | N23°17'00"W |
| 2 | 62°28'00" | 494.71 | 300.00 | 539.36 | 513.04 | S01°16'00"W |
| A | 57°01'24" | 494.71 | 268.74 | 492.36 | 472.29 | S01°27'18"E |
| B | 05°26'36" | 494.71 | 23.52 | 47.00 | 46.98 | S29°46'42"W |
| 3 | 37°48'00" | 1168.30 | 400.00 | 770.77 | 756.87 | S51°24'00"W |
| 4 | 19°00'00" | 478.06 | 80.00 | 158.53 | 157.81 | S53°26'36"E |
| 5 | 25°56'00" | 955.46 | 220.00 | 432.46 | 428.78 | S21°46'00"E |
| 6 | 19°54'00" | 684.04 | 120.00 | 237.58 | 236.39 | N18°45'00"W |
| 7 | 05°36'22" | 1890.15 | 92.54 | 184.94 | 184.87 | N27°09'49"W |
| A | 02°11'10" | 1890.15 | 36.06 | 72.12 | 72.11 | N28°52'25"W |
| B | 03°25'12" | 1890.15 | 56.43 | 112.82 | 112.81 | N26°04'14"W |
| 8 | 05°42'08" | 1950.15 | 97.12 | 194.08 | 194.00 | N27°06'56"W |
| A | 02°13'32" | 1950.15 | 37.88 | 75.75 | 75.74 | N28°51'14"W |
| B | 03°28'36" | 1950.15 | 59.19 | 118.34 | 118.32 | N26°00'10"W |
| 9 | 51°16'52" | 524.71 | 251.86 | 469.63 | 454.11 | S04°19'34"E |
| A | 05°01'04" | 524.71 | 22.99 | 45.95 | 45.94 | S27°27'28"E |
| B | 11°03'09" | 524.71 | 50.77 | 101.22 | 101.06 | S19°25'22"E |
| C | 10°55'23" | 524.71 | 50.17 | 100.03 | 99.88 | S08°26'06"E |
| D | 13°01'58" | 524.71 | 59.94 | 119.35 | 119.10 | S03°32'35"W |
| E | 11°15'18" | 524.71 | 51.70 | 103.07 | 102.91 | S15°41'13"W |
| 10 | 62°28'00" | 464.71 | 281.81 | 506.65 | 481.93 | S01°16'00"W |
| A | 12°50'41" | 464.71 | 52.31 | 104.18 | 103.96 | S23°32'39"E |
| B | 19°57'10" | 464.71 | 81.74 | 161.83 | 161.01 | S07°08'44"E |
| C | 20°41'37" | 464.71 | 84.84 | 167.84 | 166.93 | S13°10'39"W |
| D | 08°58'32" | 464.71 | 36.47 | 72.80 | 72.72 | S28°00'44"W |
| 11 | 37°48'00" | 1198.30 | 410.27 | 790.56 | 776.30 | S51°24'00"W |
| A | 04°48'03" | 1198.30 | 50.23 | 100.41 | 100.38 | S34°54'01"W |
| B | 06°33'20" | 1198.30 | 68.63 | 137.10 | 137.03 | S40°34'43"W |

| CURVE DATA | | | | | | |
|------------|-----------|---------|---------|--------|--------|-------------|
| NO. | DELTA | RADIUS | TANGENT | ARC | CHORD | CHORD BRG. |
| 11C | 05°16'16" | 1198.30 | 55.16 | 110.24 | 110.20 | S46°29'31"W |
| D | 05°11'45" | 1198.30 | 54.37 | 108.67 | 108.63 | S51°43'31"W |
| E | 05°17'02" | 1198.30 | 55.29 | 110.51 | 110.47 | S56°57'55"W |
| F | 05°20'34" | 1198.30 | 55.91 | 111.74 | 111.70 | S62°16'43"W |
| G | 05°21'00" | 1198.30 | 55.98 | 111.89 | 111.85 | S67°37'30"W |
| 12 | 37°48'00" | 1138.30 | 389.73 | 750.98 | 737.43 | S51°24'00"W |
| A | 00°38'39" | 1138.30 | 6.40 | 12.80 | 12.80 | S32°49'20"W |
| B | 05°50'30" | 1138.30 | 58.08 | 116.06 | 116.00 | S36°03'54"W |
| C | 06°05'47" | 1138.30 | 60.62 | 121.12 | 121.06 | S42°02'02"W |
| D | 05°48'07" | 1138.30 | 57.68 | 115.27 | 115.22 | S47°58'59"W |
| E | 06°02'05" | 1138.30 | 60.00 | 119.89 | 119.84 | S53°54'04"W |
| F | 06°45'30" | 1138.30 | 67.21 | 134.27 | 134.19 | S60°17'52"W |
| G | 06°37'23" | 1138.30 | 65.86 | 131.58 | 131.51 | S66°59'18"W |
| 13 | 84°32'22" | 25.00 | 22.72 | 36.89 | 33.63 | N74°46'11"E |
| 14 | 84°15'28" | 25.00 | 22.61 | 36.76 | 33.54 | N20°48'52"W |
| 15 | 19°00'00" | 508.06 | 85.02 | 166.48 | 167.71 | S53°26'36"E |
| A | 16°15'14" | 508.06 | 72.55 | 144.13 | 143.64 | S54°46'59"E |
| B | 02°44'46" | 508.06 | 12.18 | 24.35 | 24.35 | S45°18'59"E |
| 16 | 19°00'00" | 448.06 | 74.98 | 148.58 | 147.90 | S53°26'36"E |
| A | 12°25'46" | 448.06 | 48.79 | 97.20 | 97.01 | S56°43'43"E |
| B | 06°34'14" | 448.06 | 25.72 | 51.38 | 51.36 | S47°13'43"E |
| 17 | 42°50'00" | 25.00 | 9.81 | 18.69 | 18.26 | S22°31'36"E |
| 18 | 42°50'00" | 25.00 | 9.81 | 18.69 | 18.26 | N65°21'36"W |
| 19 | 26°40'00" | 50.00 | | 231.84 | 73.33 | N46°03'24"W |
| A | 41°17'00" | 50.00 | 18.84 | 36.03 | 35.25 | S66°08'06"E |
| B | 69°09'31" | 50.00 | 34.47 | 60.35 | 56.75 | S10°54'51"E |
| C | 40°15'58" | 50.00 | 18.33 | 35.14 | 34.42 | S43°47'54"W |
| D | 30°41'46" | 50.00 | 13.72 | 26.79 | 26.47 | S79°16'46"W |

| CURVE DATA | | | | | | |
|------------|-----------|--------|---------|--------|--------|-------------|
| NO. | DELTA | RADIUS | TANGENT | ARC | CHORD | CHORD BRG. |
| 19E | 38°54'59" | 50.00 | 17.66 | 33.96 | 33.31 | N65°54'52"W |
| F | 45°20'46" | 50.00 | 20.89 | 39.57 | 38.55 | N23°46'59"W |
| 20 | 25°56'00" | 985.46 | 226.91 | 446.04 | 442.24 | S21°46'00"E |
| A | 05°13'12" | 985.46 | 44.92 | 89.78 | 89.75 | S32°07'24"E |
| B | 06°21'38" | 985.46 | 54.76 | 109.40 | 109.34 | S26°19'59"E |
| C | 06°23'30" | 985.46 | 55.02 | 109.93 | 109.87 | S19°57'26"E |
| D | 06°25'21" | 985.46 | 55.29 | 110.47 | 110.41 | S13°33'00"E |
| E | 01°32'20" | 985.46 | 13.23 | 26.47 | 26.46 | S09°34'10"E |
| 21 | 25°56'00" | 925.46 | 213.09 | 418.88 | 415.32 | S21°46'00"E |
| A | 05°04'56" | 925.46 | 41.07 | 82.09 | 82.06 | S32°11'32"E |
| B | 07°55'24" | 925.46 | 64.09 | 127.98 | 127.88 | S25°41'22"E |
| C | 08°18'17" | 925.46 | 67.19 | 134.14 | 134.02 | S17°34'31"E |
| D | 04°37'23" | 925.46 | 37.36 | 74.67 | 74.65 | S11°06'41"E |
| 22 | 19°54'00" | 654.04 | 114.74 | 227.16 | 226.02 | N18°45'00"W |
| A | 07°47'19" | 654.04 | 44.52 | 88.91 | 88.84 | N24°48'20"W |
| B | 12°06'41" | 654.04 | 69.38 | 138.25 | 138.00 | N14°51'20"W |
| 23 | 19°54'00" | 714.04 | 125.26 | 248.00 | 246.76 | N18°45'00"W |
| A | 07°10'12" | 714.04 | 44.74 | 89.35 | 89.30 | N25°06'54"W |
| B | 07°16'07" | 714.04 | 45.35 | 90.59 | 90.52 | N17°53'44"W |
| C | 05°27'40" | 714.04 | 34.05 | 68.06 | 68.03 | N11°31'50"W |
| 24 | 42°50'00" | 25.00 | 9.81 | 18.69 | 18.26 | N50°07'00"W |
| 25 | 42°50'00" | 25.00 | 9.81 | 18.69 | 18.26 | S07°17'00"E |
| 26 | 26°40'00" | 50.00 | | 231.84 | 73.33 | S61°18'00"W |
| A | 58°55'47" | 50.00 | 28.25 | 51.43 | 49.19 | S42°04'06"E |
| B | 64°42'39" | 50.00 | 31.68 | 56.47 | 53.52 | S19°45'07"W |
| C | 52°38'54" | 50.00 | 24.74 | 45.94 | 44.34 | S78°25'54"W |
| D | 58°36'31" | 50.00 | 28.06 | 51.14 | 48.94 | N45°56'23"W |
| E | 30°46'08" | 50.00 | 13.76 | 26.85 | 26.53 | N01°15'04"W |

SHEET 2A

LOTS 37-55, 62-79, 145-172

OLDE POINT

PENDER COUNTY

TOPSAIL TOWNSHIP

NORTH CAROLINA

DEVELOPED BY

PLANNED BY

SURVEYED BY

OLDE POINT
DEVELOPMENT CORP
WILMINGTON, N.C.

JERRY TURNER
ASSOCIATES
RALEIGH, N.C.

PRECISE
CONTROL INC
RALEIGH, N.C.

SCALE 1"=100'

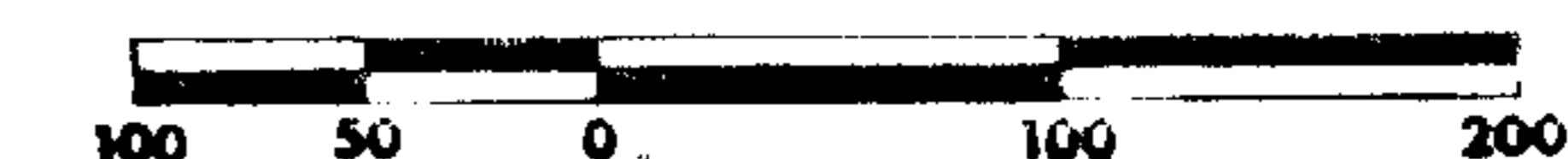

JULY, 1974

| CONTROL POINTS | | |
|----------------|-------------|---------------|
| POINT | NORTH(Y) | EAST(X) |
| 1 | 229,312.934 | 2,401,443.203 |
| 2 | 229,456.905 | 2,401,401.103 |


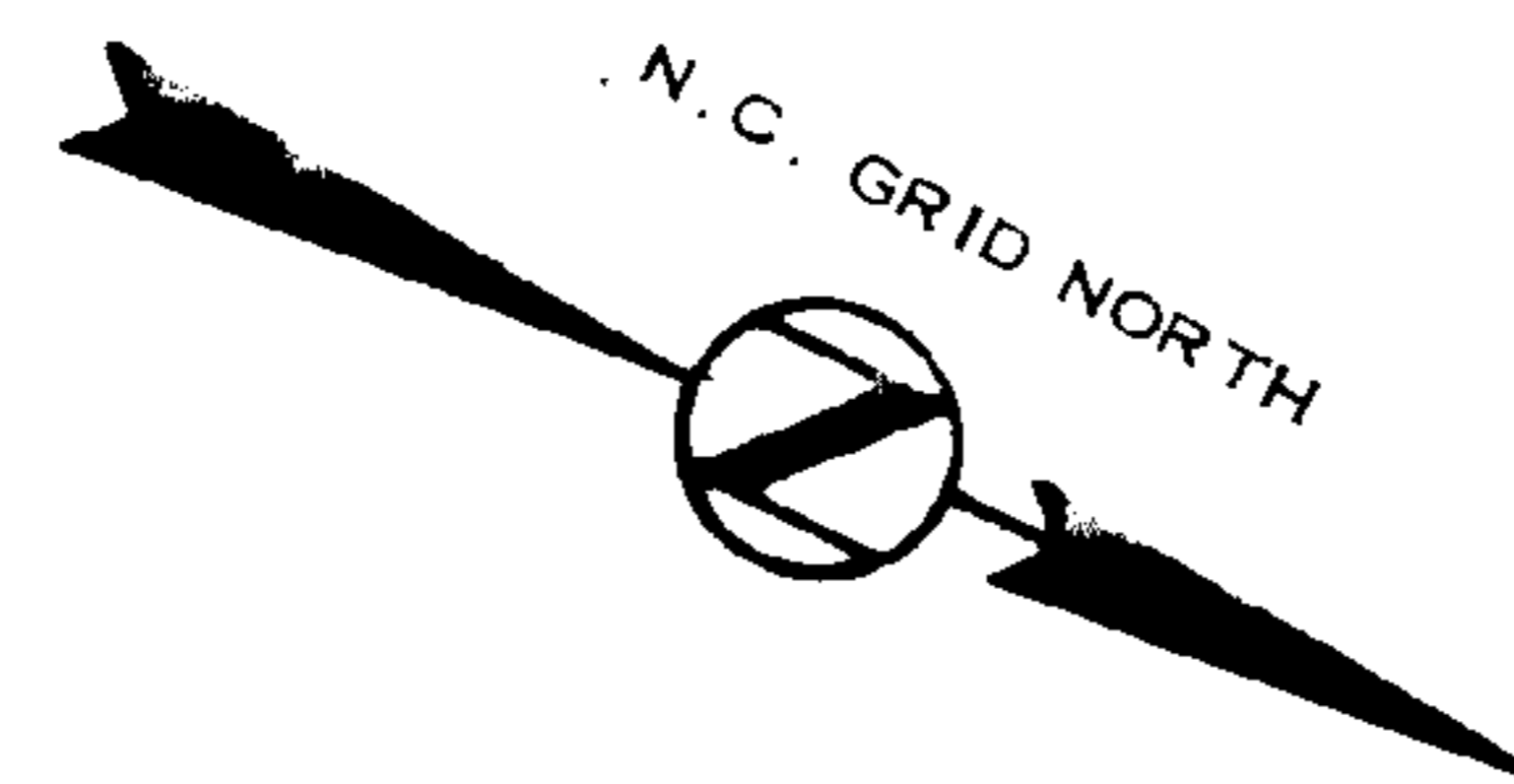

| CURVE DATA | | | | | | |
|------------|-----------|---------|---------|--------|--------|-------------|
| | DELTA | RADIUS | TANGENT | ARC | CHORD | CHORD BRG. |
| 1 | 08°16'00" | 2767.56 | 200.00 | 399.31 | 398.96 | S20°26'00"E |
| A | 06°06'47" | 2767.56 | 147.78 | 295.28 | 295.14 | S21°30'37"E |
| B | 02°09'13" | 2767.56 | 52.02 | 104.03 | 104.02 | S17°22'37"E |
| 2 | 15°08'00" | 1129.21 | 150.00 | 298.25 | 297.39 | N23°52'00"W |
| 3 | 90°06'20" | 25.00 | 25.05 | 39.32 | 35.39 | N64°38'50"W |
| 4 | 87°39'39" | 25.00 | 24.00 | 38.25 | 34.63 | N26°28'10"E |
| 5 | 08°16'00" | 2737.56 | 197.83 | 394.98 | 394.64 | S20°26'00"E |
| A | 01°45'19" | 2737.56 | 41.94 | 83.87 | 83.87 | S23°41'20"E |
| B | 02°14'33" | 2737.56 | 53.58 | 107.14 | 107.13 | S21°41'24"E |
| C | 02°15'33" | 2737.56 | 53.98 | 107.95 | 107.94 | S19°26'21"E |
| D | 02°00'35" | 2737.56 | 48.01 | 96.02 | 96.01 | S17°18'17"E |
| 6 | 08°16'00" | 2797.56 | 202.17 | 403.63 | 403.28 | S20°26'00"E |
| A | 01°58'30" | 2797.56 | 48.22 | 96.43 | 96.43 | S23°34'45"E |
| B | 02°59'50" | 2797.56 | 73.19 | 146.34 | 146.33 | S21°05'35"E |
| C | 02°14'01" | 2797.56 | 54.54 | 109.06 | 109.05 | S18°28'40"E |
| D | 01°03'39" | 2797.56 | 25.90 | 51.80 | 51.80 | S16°49'50"E |
| 7 | 09°53'03" | 1159.21 | 100.24 | 199.98 | 199.73 | N21°14'31"W |
| A | 09°09'49" | 1159.21 | 92.90 | 185.40 | 185.20 | N21°36'09"W |
| B | 00°43'14" | 1159.21 | 7.29 | 14.58 | 14.58 | N16°39'37"W |
| 8 | 06°58'40" | 1099.21 | 67.02 | 133.87 | 133.78 | N19°47'20"W |

SHEET 3 LOTS 80-91, 124-144

OLDE POINT

PENDER COUNTY

TOPSAIL TOWNSHIP

NORTH CAROLINA

DEVELOPED BY
**OLDE POINT
 DEVELOPMENT CORP**
 WILMINGTON, N.C.

PLANNED BY
**JERRY TURNER
 ASSOCIATES**
 RALEIGH, N.C.

SURVEYED BY
**PRECISE
 CONTROL INC**
 RALEIGH, N.C.

SCALE 1"=100



JULY, 1974

13-69-d

N. C. GRID NORTH

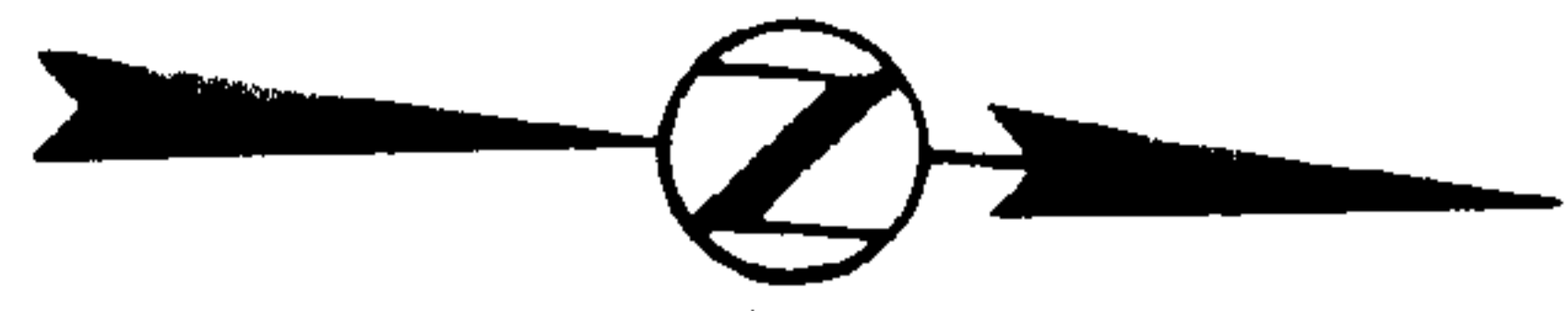

| CURVE DATA | | | | | | |
|------------|--------------|--------|--------|--------|--------|----------------|
| NO. | DELTA | RADIUS | TAN | ARC | CHORD | CHORD BRG. |
| 1 | 24° 38' 00" | 687.00 | 150.00 | 295.36 | 293.10 | N11° 53' 00" W |
| 2 | 24° 38' 00" | 717.00 | 156.55 | 308.26 | 305.89 | N11° 53' 00" W |
| A | 06° 06' 10" | 717.00 | 38.22 | 76.37 | 76.34 | N21° 08' 55" W |
| F | 07° 05' 13" | 717.00 | 44.40 | 88.68 | 88.63 | N14° 33' 13" W |
| C | 11° 26' 37" | 717.00 | 71.84 | 143.20 | 142.97 | N05° 17' 18" W |
| 3 | 90° 11' 00" | 25.00 | 25.08 | 39.35 | 35.41 | N69° 17' 30" W |
| 4 | 90° 11' 00" | 25.00 | 25.08 | 39.35 | 35.41 | N20° 31' 30" E |
| 5 | 42° 50' 00" | 25.00 | 9.81 | 18.69 | 18.26 | N87° 02' 00" E |
| 6 | 42° 50' 00" | 25.00 | 9.81 | 18.69 | 18.26 | S44° 12' 00" W |
| 7 | 265° 40' 00" | 50.00 | 231.84 | 73.33 | 73.33 | S24° 23' 00" E |
| A | 77° 02' 13" | 50.00 | 39.80 | 67.23 | 62.28 | N61° 18' 07" E |
| B | 66° 00' 54" | 50.00 | 32.48 | 57.61 | 54.48 | S47° 10' 20" E |
| C | 84° 55' 00" | 50.00 | 45.75 | 74.10 | 67.50 | S28° 17' 37" W |
| D | 37° 41' 53" | 50.00 | 17.07 | 32.90 | 32.31 | S89° 36' 04" W |



| CONTROL POINTS | | |
|----------------|-------------|---------------|
| POINT | NORTH (Y) | EAST (X) |
| 1 | 231,423.541 | 2,400,533.365 |
| 2 | 232,452.322 | 2,400,071.013 |

OLDE POINT

SHEET 4 LOTS 92-123

PENDER COUNTY TOPSAIL TOWNSHIP NORTH CAROLINA

DEVELOPED BY PLANNED BY SURVEYED BY

OLDE POINT JERRY TURNER PRECISE

DEVELOPMENT CORP ASSOCIATES CONTROL INC

WILMINGTON, N.C. RALEIGH, N.C. RALEIGH, N.C.



JULY, 1974

13-69.e


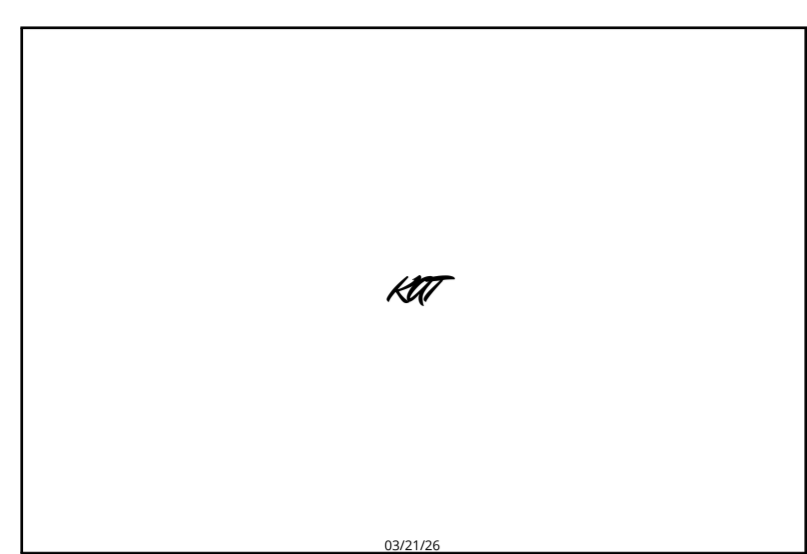

| CONTROL POINTS | | |
|----------------|-------------|---------------|
| POINT | NORTH(Y) | EAST(X) |
| 1 | 232,908.085 | 2,398,942.393 |
| 2 | 233,198.223 | 2,399,123.457 |

| CURVE DATA | | | | | | |
|------------|-----------|---------|---------|--------|--------|-------------|
| NO. | DELTA | RADIUS | TANGENT | ARC | CHORD | CHORD BRG. |
| 1 | 47°44'00" | 476.90 | 211.00 | 397.30 | 385.91 | S14°16'00"W |
| 2 | 54°36'00" | 503.74 | 260.00 | 480.04 | 462.08 | N17°42'00"E |
| 3 | 13°02'00" | 1155.56 | 132.00 | 262.86 | 262.29 | S38°29'00"W |
| 4 | 18°18'00" | 993.36 | 160.00 | 317.28 | 315.93 | S22°49'00"W |
| 5 | 29°04'00" | 385.74 | 100.00 | 195.69 | 193.60 | N28°12'00"E |
| 6 | 11°40'14" | 506.90 | 51.80 | 103.25 | 103.07 | S03°45'53"E |
| 7 | 01°47'26" | 506.90 | 7.92 | 15.84 | 15.84 | S08°42'17"E |
| 8 | 09°52'48" | 506.90 | 43.81 | 87.41 | 87.30 | S02°52'10"E |
| 9 | 12°39'49" | 446.90 | 49.59 | 98.77 | 98.57 | S03°16'06"E |
| 10 | 54°36'00" | 473.74 | 244.52 | 451.45 | 434.56 | N17°42'00"E |
| 11 | 09°45'23" | 473.74 | 40.43 | 80.67 | 80.57 | N04°43'19"W |
| 12 | 19°04'12" | 473.74 | 79.58 | 157.68 | 156.95 | N09°41'29"E |
| 13 | 19°18'03" | 473.74 | 80.56 | 159.58 | 158.83 | N28°52'36"E |
| 14 | 06°28'22" | 473.74 | 26.79 | 53.52 | 53.49 | N41°45'49"E |
| 15 | 54°36'00" | 533.74 | 275.48 | 508.63 | 489.60 | N17°42'00"E |
| 16 | 10°11'59" | 533.74 | 47.63 | 95.02 | 94.89 | N04°30'01"W |
| 17 | 10°07'42" | 533.74 | 47.30 | 94.35 | 94.23 | N05°39'50"E |
| 18 | 10°12'41" | 533.74 | 47.69 | 95.12 | 95.00 | N15°50'01"E |
| 19 | 10°15'38" | 533.74 | 47.92 | 95.58 | 95.46 | N26°04'10"E |
| 20 | 10°03'06" | 533.74 | 46.94 | 93.84 | 93.52 | N36°13'33"E |
| 21 | 03°44'54" | 533.74 | 17.47 | 34.92 | 34.91 | N43°07'33"E |
| 22 | 13°02'00" | 1185.56 | 135.43 | 269.68 | 269.10 | S38°29'00"W |
| 23 | 04°18'37" | 1185.56 | 44.62 | 89.19 | 89.17 | S34°07'19"W |
| 24 | 04°48'43" | 1185.56 | 49.82 | 99.57 | 99.54 | S38°40'59"W |
| 25 | 03°54'39" | 1185.56 | 40.48 | 80.92 | 80.91 | S43°02'40"W |

| CURVE DATA | | | | | | |
|------------|-----------|---------|---------|--------|--------|-------------|
| NO. | DELTA | RADIUS | TANGENT | ARC | CHORD | CHORD BRG. |
| 11 | 13°02'00" | 1125.56 | 128.57 | 256.04 | 255.48 | S38°29'00"W |
| A | 02°47'43" | 1125.56 | 27.46 | 54.91 | 54.91 | S33°21'52"W |
| B | 06°20'55" | 1125.56 | 62.42 | 124.72 | 124.65 | S37°56'10"W |
| C | 03°53'22" | 1125.56 | 38.22 | 76.41 | 76.39 | S43°03'19"W |
| 12 | 18°18'00" | 1023.36 | 164.83 | 326.86 | 325.47 | S22°49'00"W |
| A | 03°31'11" | 1023.36 | 31.44 | 62.87 | 62.86 | S15°25'36"W |
| B | 03°11'30" | 1023.36 | 28.51 | 57.01 | 57.00 | S18°46'56"W |
| C | 05°41'51" | 1023.36 | 50.92 | 101.76 | 101.72 | S23°13'37"W |
| D | 05°53'28" | 1023.36 | 52.66 | 105.22 | 105.17 | S29°01'16"W |
| 13 | 18°18'00" | 963.36 | 155.17 | 307.69 | 306.39 | S22°49'00"W |
| A | 06°54'25" | 963.36 | 58.14 | 116.13 | 116.06 | S17°07'12"W |
| B | 07°48'27" | 963.36 | 65.74 | 131.28 | 131.18 | S24°28'38"W |
| C | 03°35'08" | 963.36 | 30.15 | 60.29 | 60.28 | S30°10'26"W |
| 14 | 29°37'48" | 355.74 | 94.09 | 183.97 | 181.93 | N28°28'54"E |
| 15 | 29°29'22" | 415.74 | 109.42 | 213.98 | 211.62 | N28°24'41"E |
| A | 05°48'13" | 415.74 | 21.07 | 42.11 | 42.09 | N16°34'07"E |
| B | 11°39'02" | 415.74 | 42.42 | 84.54 | 84.39 | N25°17'44"E |
| C | 12°02'06" | 415.74 | 43.82 | 87.33 | 87.17 | N37°08'19"E |
| 16 | 90°25'22" | 25.00 | 25.18 | 39.45 | 35.48 | S02°03'19"E |
| 17 | 89°26'12" | 25.00 | 24.76 | 39.02 | 35.18 | N88°00'54"E |

SHEET 5 LOTS 188-202, 334-351

OLDE POINT

PENDER COUNTY TOPSAIL TOWNSHIP NORTH CAROLINA

DEVELOPED BY PLANNED BY

OLDE POINT DEVELOPMENT CORP **JERRY TURNER ASSOCIATES**

WILMINGTON, N.C. RALEIGH, N.C.

SURVEYED BY

PRECISE CONTROL INC

RALEIGH, N.C.

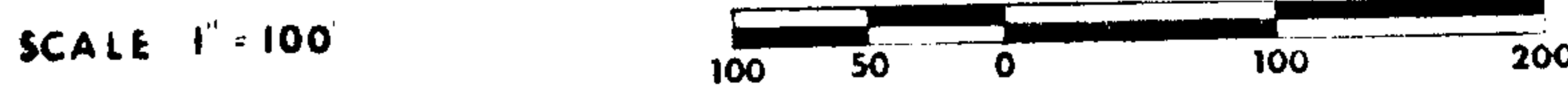

JULY, 1974

13-69.f



| CONTROL POINTS | | |
|----------------|-------------|---------------|
| POINT | NORTH Y | EAST X |
| 1 | 231,475.886 | 2,398,459.313 |
| 2 | 231,746.878 | 2,398,565.241 |

SHEET 6 LOTS 203-235, 319-333

OLDE POINT

PENDER COUNTY

TOPSAIL TOWNSHIP

NORTH CAROLINA

DEVELOPED BY
**OLDE POINT
 DEVELOPMENT CORP**
 WILMINGTON, N.C.

PLANNED BY
**JERRY TURNER
 ASSOCIATES**
 RALEIGH, N.C.

SURVEYED BY
**PRECISE
 CONTROL INC**
 RALEIGH, N.C.

SCALE 1" = 100'

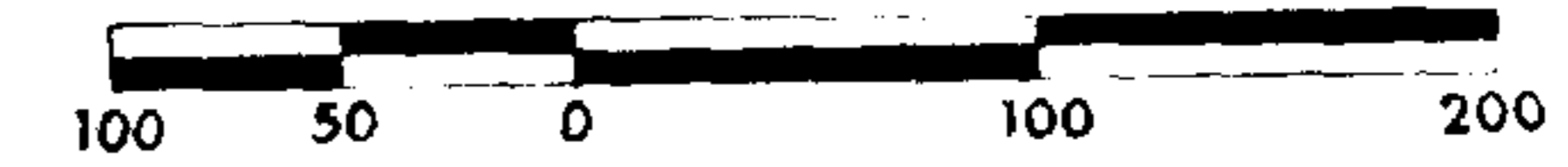

JULY, 1974

13-19.a

CURVE DATA FOR LOTS 203-235 & 319-333

| CURVE DATA | | | | | | |
|------------|------------|--------|---------|--------|--------|-------------|
| NO. | DELTA | RADIUS | TANGENT | ARC | CHORD | CHORD BRG. |
| 1 | 65°30'00" | 470.62 | 302.72 | 538.01 | 509.19 | S02°31'00"W |
| 2 | 112°38'00" | 296.59 | 445.00 | 583.04 | 493.60 | N21°03'00"W |
| A | 65°24'00" | 296.59 | 190.41 | 338.54 | 320.46 | N44°40'00"W |
| B | 47°14'00" | 296.59 | 129.68 | 244.90 | 237.64 | N11°39'00"E |
| 3 | 47°04'00" | 484.50 | 211.00 | 398.00 | 386.90 | S79°06'00"W |
| A | 20°42'00" | 484.50 | 88.48 | 175.04 | 174.09 | S65°55'00"W |
| B | 26°22'00" | 484.50 | 113.49 | 222.98 | 221.00 | S89°27'00"W |
| 4 | 51°00'00" | 687.67 | 328.00 | 612.10 | 592.10 | S30°04'00"W |
| 5 | 33°34'00" | 533.82 | 161.00 | 312.74 | 308.28 | N21°21'00"E |
| 6 | 47°44'00" | 476.90 | 211.00 | 397.30 | 385.91 | S14°16'00"W |
| 7 | 33°08'00" | 366.44 | 109.01 | 211.91 | 208.97 | N61°28'00"E |
| 8 | 26°50'02" | 500.62 | 119.42 | 234.46 | 232.32 | S21°50'59"W |
| A | 10°47'26" | 500.62 | 47.28 | 94.28 | 94.14 | S24°49'41"W |
| B | 10°30'51" | 500.62 | 46.06 | 91.87 | 91.74 | S24°28'50"W |
| C | 05°31'45" | 500.62 | 24.17 | 48.31 | 48.29 | S32°30'08"W |
| 9 | 22°07'07" | 440.62 | 86.12 | 170.10 | 169.04 | S24°12'27"W |
| A | 19°34'33" | 440.62 | 76.01 | 150.54 | 149.81 | S22°56'09"W |
| B | 02°32'34" | 440.62 | 9.78 | 19.56 | 19.55 | S33°59'43"W |
| 10 | 112°38'00" | 266.59 | 399.99 | 524.07 | 443.67 | N21°03'00"W |
| A | 06°29'13" | 266.59 | 15.11 | 30.18 | 30.17 | N74°07'23"W |
| B | 73°43'30" | 266.59 | 199.89 | 343.04 | 319.85 | N34°01'01"W |
| C | 32°25'16" | 266.59 | 77.50 | 150.85 | 148.85 | N19°03'22"E |
| 11 | 112°38'00" | 326.59 | 490.01 | 642.02 | 543.52 | N21°03'00"W |
| A | 12°00'29" | 326.59 | 34.35 | 68.45 | 68.32 | N71°21'45"W |
| B | 13°06'10" | 326.59 | 37.51 | 74.69 | 74.52 | N58°48'26"W |
| C | 31°17'22" | 326.59 | 91.46 | 178.35 | 176.14 | N36°36'40"W |
| D | 17°59'59" | 326.59 | 51.73 | 102.60 | 102.18 | N11°58'00"W |
| E | 05°41'18" | 326.59 | 16.22 | 32.42 | 32.41 | N00°07'22"W |
| F | 09°38'15" | 326.59 | 27.53 | 54.93 | 54.87 | N07°32'25"E |
| G | 22°54'28" | 326.59 | 66.17 | 130.58 | 129.71 | N23°48'46"E |
| 12 | 47°04'00" | 454.50 | 197.94 | 373.35 | 362.94 | S79°06'00"W |
| A | 02°53'24" | 454.50 | 11.46 | 22.92 | 22.92 | S57°00'42"W |
| B | 16°54'43" | 454.50 | 67.57 | 134.15 | 133.67 | S66°54'46"W |
| C | 27°15'53" | 454.50 | 110.22 | 216.28 | 214.24 | S89°00'04"W |

| CURVE DATA | | | | | | |
|------------|-----------|--------|---------|--------|--------|-------------|
| NO. | DELTA | RADIUS | TANGENT | ARC | CHORD | CHORD BRG. |
| 13 | 51°00'00" | 717.67 | 342.34 | 634.81 | 647.93 | S30°04'00"W |
| A | 02°29'40" | 717.67 | 15.62 | 31.24 | 31.24 | S05°48'50"W |
| B | 07°05'21" | 717.67 | 44.45 | 86.80 | 88.74 | S10°36'20"W |
| C | 07°11'48" | 717.67 | 45.13 | 90.14 | 90.08 | S17°44'54"W |
| D | 07°15'44" | 717.67 | 45.54 | 90.96 | 90.90 | S24°58'40"W |
| E | 07°22'57" | 717.67 | 46.30 | 92.47 | 92.41 | S32°18'00"W |
| F | 06°52'29" | 717.67 | 43.11 | 86.11 | 86.06 | S39°25'43"W |
| G | 07°01'15" | 717.67 | 44.03 | 87.94 | 87.89 | S45°22'35"W |
| H | 05°40'48" | 717.67 | 35.80 | 71.14 | 71.12 | S52°43'36"W |
| 14 | 51°00'00" | 657.67 | 313.69 | 585.40 | 586.26 | S30°04'00"W |
| A | 07°24'16" | 657.67 | 42.56 | 84.99 | 84.93 | S08°16'08"W |
| B | 11°04'30" | 657.67 | 63.76 | 127.12 | 126.92 | S17°30'31"W |
| C | 11°19'33" | 657.67 | 65.21 | 130.00 | 129.79 | S28°42'32"W |
| D | 11°17'31" | 657.67 | 65.02 | 129.62 | 129.40 | S40°01'04"W |
| E | 09°54'10" | 657.67 | 56.98 | 113.67 | 113.53 | S50°36'55"W |
| 15 | 33°34'00" | 503.82 | 151.95 | 295.16 | 290.96 | N21°21'00"E |
| A | 12°43'08" | 503.82 | 56.15 | 111.84 | 111.61 | N10°55'34"E |
| B | 16°28'31" | 503.82 | 72.94 | 144.87 | 144.37 | N25°31'23"E |
| C | 04°22'22" | 503.82 | 19.23 | 38.45 | 38.44 | N35°56'49"E |
| 16 | 33°34'00" | 563.82 | 170.05 | 330.31 | 325.61 | N21°21'00"E |
| A | 03°15'05" | 563.82 | 16.00 | 31.99 | 31.99 | N06°11'32"E |
| B | 10°06'47" | 563.82 | 49.89 | 99.52 | 99.39 | N12°52'28"E |
| C | 10°12'36" | 563.82 | 50.37 | 100.47 | 100.34 | N23°02'10"E |
| D | 09°59'32" | 563.82 | 49.29 | 98.33 | 98.20 | N33°08'14"E |
| 17 | 36°03'46" | 506.90 | 165.07 | 319.05 | 313.81 | S20°06'07"W |
| A | 10°36'33" | 506.90 | 47.06 | 93.86 | 93.73 | S07°22'30"W |
| B | 08°27'58" | 506.90 | 37.52 | 74.90 | 74.83 | S16°54'46"W |
| C | 09°58'32" | 506.90 | 44.24 | 88.25 | 88.14 | S26°08'01"W |
| D | 07°00'43" | 506.90 | 31.06 | 62.04 | 62.00 | S34°37'39"W |
| 18 | 35°04'12" | 446.90 | 141.21 | 273.54 | 269.29 | S20°35'54"W |
| A | 17°33'20" | 446.90 | 69.01 | 136.93 | 136.40 | S11°50'29"W |
| B | 17°30'51" | 446.90 | 68.84 | 136.61 | 136.08 | S29°22'34"W |
| 19 | 33°08'00" | 336.44 | 100.09 | 194.56 | 191.86 | N61°28'00"E |
| A | 09°37'44" | 336.44 | 28.34 | 56.54 | 56.48 | N49°42'52"E |

| CURVE DATA | | | | | | |
|------------|------------|--------|---------|--------|--------|-------------|
| NO. | DELTA | RADIUS | TANGENT | ARC | CHORD | CHORD BRG. |
| 19B | 18°54'11" | 336.44 | 56.01 | 111.00 | 110.50 | N36°58'50"E |
| C | 04°36'05" | 336.44 | 13.52 | 27.02 | 27.01 | N75°43'57"E |
| 20 | 33°08'00" | 396.44 | 117.93 | 229.26 | 226.08 | N61°28'00"E |
| A | 07°50'33" | 396.44 | 27.17 | 54.26 | 54.22 | N48°49'16"E |
| B | 18°13'09" | 396.44 | 63.57 | 126.06 | 125.53 | N61°51'07"E |
| C | 07°04'18" | 396.44 | 24.50 | 48.93 | 48.90 | N74°29'51"E |
| 21 | 81°00'00" | 25.00 | 21.35 | 35.34 | 32.47 | S37°32'00"W |
| 22 | 81°00'00" | 25.00 | 21.35 | 35.34 | 32.47 | S61°28'00"E |
| 23 | 42°50'01" | 25.00 | 9.81 | 18.69 | 18.26 | N23°29'00"W |
| 24 | 42°50'00" | 25.00 | 9.81 | 18.69 | 18.26 | S66°19'00"W |
| 25 | 265°40'01" | 50.00 | | 231.84 | 73.33 | N45°06'00"W |
| A | 73°48'24" | 50.00 | 37.55 | 64.41 | 60.05 | S38°58'11"W |
| B | 43°42'09" | 50.00 | 20.05 | 38.14 | 37.22 | N82°16'32"W |
| C | 47°13'32" | 50.00 | 21.86 | 41.21 | 40.06 | N36°48'42"W |
| D | 51°51'34" | 50.00 | 24.31 | 45.26 | 43.73 | N12°43'51"E |
| E | 49°04'22" | 50.00 | 22.82 | 42.82 | 41.53 | N63°11'49"E |
| 26 | 84°08'56" | 25.00 | 22.57 | 36.72 | 33.50 | S55°48'28"E |
| 27 | 84°08'55" | 25.00 | 22.57 | 36.72 | 33.50 | N28°20'28"E |
| 28 | 42°50'00" | 25.00 | 9.81 | 18.69 | 18.26 | S07°41'00"W |
| 29 | 42°50'01" | 25.00 | 9.81 | 18.69 | 18.26 | N35°09'00"W |
| 30 | 265°40'01" | 50.00 | | 231.84 | 73.33 | S76°16'00"W |
| A | 47°44'24" | 50.00 | 22.13 | 41.86 | 40.47 | S32°41'48"E |
| B | 79°05'07" | 50.00 | 41.28 | 69.02 | 63.66 | S30°42'58"W |
| C | 47°27'55" | 50.00 | 21.98 | 41.42 | 40.25 | N86°00'31"W |
| D | 91°22'34" | 50.00 | 51.22 | 79.74 | 71.56 | N16°35'17"W |
| 31 | 47°04'00" | 514.50 | 224.06 | 422.64 | 410.86 | S79°06'00"W |
| A | 08°17'11" | 514.50 | 37.27 | 74.41 | 74.34 | S59°42'36"W |
| B | 06°33'44" | 514.50 | 29.50 | 58.93 | 58.89 | S67°08'03"W |
| C | 11°42'09" | 514.50 | 52.73 | 105.08 | 104.90 | S76°16'00"W |
| D | 14°12'08" | 514.50 | 64.09 | 127.53 | 127.20 | S89°13'08"W |
| E | 06°18'48" | 514.00 | 28.37 | 56.69 | 56.66 | N80°31'24"W |

SHEET 6A

LOTS 203-235, 319-333

OLDE POINT

PENDER COUNTY

TOPSAIL TOWNSHIP

NORTH CAROLINA

DEVELOPED BY

PLANNED BY

SURVEYED BY

OLDE POINT
DEVELOPMENT CORP
WILMINGTON, N.C.

JERRY TURNER
ASSOCIATES
RALEIGH, N.C.

PRECISE
CONTROL INC
RALEIGH, N.C.

SCALE 1"=100'

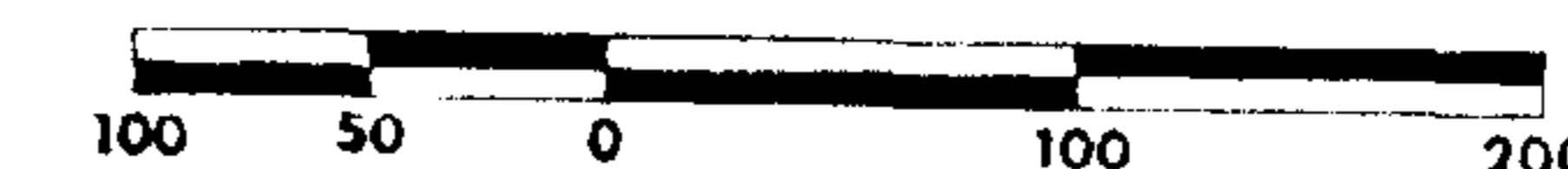

JULY, 1974

13-69-h



N.C. GRID NORTH

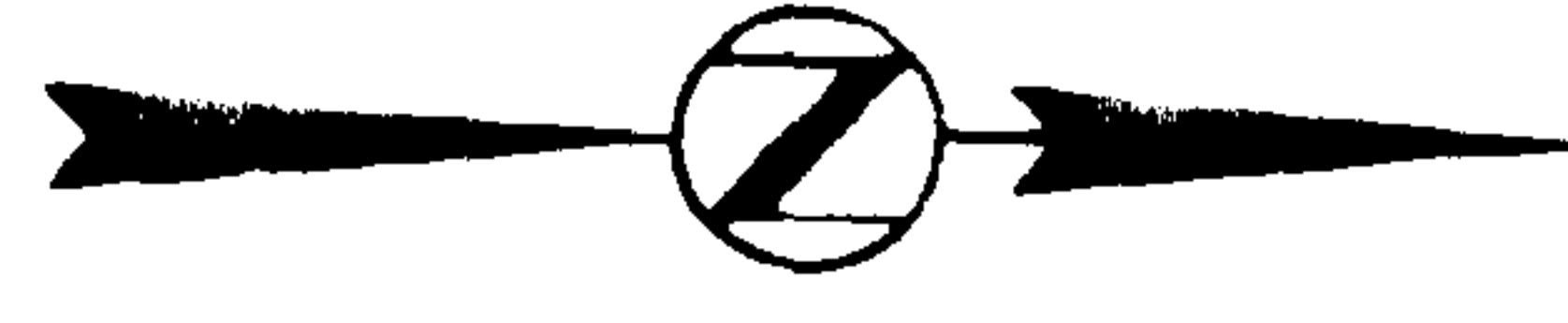

MARSH

LAKE

LAKE

LAKE

GOLF COURSE

GOLF COURSE

| CONTROL POINTS | | |
|----------------|-------------|---------------|
| POINT | NOR. H. Y. | EAST. X. |
| 1 | 232,856.779 | 2,397,818.412 |
| 2 | 233,027.380 | 2,397,868.317 |

SEE CURVE DATA ON SHEET 7A

SHEET 7 LOTS 236-256, 296-318

OLDE POINT

PENDER COUNTY

TOPSAIL TOWNSHIP

NORTH CAROLINA

DEVELOPED BY
OLDE POINT
 DEVELOPMENT CORP
 WILMINGTON, N.C.

PLANNED BY
JERRY TURNER
 ASSOCIATES
 RALEIGH, N.C.

SURVEYED BY
PRECISE
 CONTROL INC
 RALEIGH, N.C.

SCALE 1" = 100'

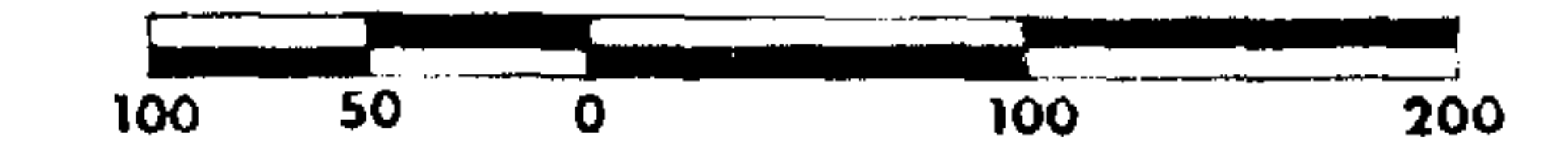

JULY, 1974

13-69.i

CURVE DATA FOR LOTS 236-256 & 296-318

| CURVE DATA | | | | | | |
|------------|------------|--------|--------|--------|--------|--------------|
| NO. | DELTA | RADIUS | TAN | ARC | CHORD | CHORD BRG. |
| 1 | 95°16'00" | 470.62 | 516.00 | 782.51 | 695.44 | S12°22'00" E |
| A | 29°46'00" | 470.62 | 125.08 | 244.50 | 241.76 | S45°07'00" E |
| B | 65°30'00" | 470.62 | 302.72 | 538.01 | 509.19 | S02°31'00" W |
| 2 | 131°46'00" | 283.82 | 634.00 | 652.73 | 518.10 | N05°53'00" E |
| A | 71°54'00" | 283.82 | 205.83 | 356.17 | 333.25 | N24°03'00" W |
| B | 59°52'00" | 283.82 | 163.43 | 296.56 | 283.25 | N41°50'00" E |
| 3 | 54°54'00" | 481.27 | 250.00 | 461.15 | 443.71 | S44°19'00" W |
| 4 | 60°00'00" | 363.73 | 210.00 | 380.90 | 363.73 | S13°08'00" E |
| 5 | 47°42'00" | 316.67 | 140.00 | 263.64 | 256.09 | N19°17'00" W |
| 6 | 73°08'53" | 440.62 | 326.93 | 562.53 | 525.10 | S23°25'34" E |
| A | 15°47'02" | 440.62 | 61.08 | 121.38 | 121.00 | S52°06'29" E |
| B | 18°33'47" | 440.62 | 72.01 | 142.76 | 142.13 | S34°56'05" E |
| C | 19°28'52" | 440.62 | 75.64 | 149.82 | 149.10 | S15°54'45" E |
| D | 19°19'12" | 440.62 | 75.00 | 148.58 | 147.88 | S03°29'17" W |
| 7 | 68°25'58" | 500.62 | 340.43 | 597.93 | 563.02 | S25°47'01" E |
| A | 23°45'37" | 500.62 | 105.32 | 207.61 | 206.12 | S48°07'11" E |
| B | 12°00'45" | 500.62 | 52.67 | 104.96 | 104.77 | S30°14'00" E |
| C | 20°30'04" | 500.62 | 90.53 | 179.13 | 178.18 | S13°58'35" E |
| D | 12°09'32" | 500.62 | 53.32 | 106.24 | 106.04 | S02°21'13" W |
| 8 | 131°46'00" | 313.82 | 701.01 | 721.72 | 572.86 | N05°53'00" E |
| A | 05°29'02" | 313.82 | 15.03 | 30.04 | 30.03 | N57°15'29" W |
| B | 18°49'08" | 313.82 | 52.01 | 103.08 | 102.61 | N45°06'24" W |
| C | 16°38'31" | 313.82 | 45.90 | 91.15 | 90.83 | N27°22'35" W |
| D | 04°29'07" | 313.82 | 12.29 | 24.57 | 24.56 | N16°48'46" W |
| E | 17°07'42" | 313.82 | 47.26 | 93.82 | 93.47 | N06°00'22" W |
| F | 18°41'02" | 313.82 | 51.63 | 102.34 | 101.88 | N11°54'00" E |
| G | 08°28'50" | 313.82 | 23.27 | 46.45 | 46.41 | N25°28'56" E |
| H | 21°44'17" | 313.82 | 60.26 | 119.06 | 118.35 | N40°35'30" E |
| I | 15°57'45" | 313.82 | 44.00 | 87.43 | 87.15 | N59°26'31" E |
| J | 04°20'36" | 313.82 | 11.90 | 23.79 | 23.78 | N69°35'42" E |
| 9 | 131°46'00" | 253.82 | 566.99 | 583.73 | 463.34 | N05°53'00" E |
| A | 38°10'36" | 253.82 | 87.84 | 169.13 | 166.01 | N40°54'42" W |
| B | 10°45'39" | 253.82 | 23.91 | 47.67 | 47.60 | N16°26'34" W |
| C | 70°52'52" | 253.82 | 180.65 | 314.01 | 294.36 | N24°22'41" E |
| D | 11°56'54" | 253.82 | 26.56 | 52.93 | 52.84 | N65°47'33" E |
| 10 | 54°54'00" | 451.27 | 234.42 | 432.40 | 416.05 | S44°19'00" W |
| A | 05°19'13" | 451.27 | 20.97 | 41.90 | 41.89 | S19°31'37" W |
| B | 21°08'25" | 451.27 | 84.21 | 166.50 | 165.56 | S32°45'26" W |
| C | 16°21'37" | 451.27 | 64.87 | 128.86 | 128.42 | S51°30'27" W |
| D | 12°04'44" | 451.27 | 47.74 | 95.14 | 94.96 | S65°43'38" W |

| CURVE DATA | | | | | | |
|------------|------------|--------|--------|--------|--------|--------------|
| NO. | DELTA | RADIUS | TAN | ARC | CHORD | CHORD BRG. |
| 11 | 54°54'00" | 511.27 | 265.58 | 489.89 | 471.37 | S44°19'00" W |
| A | 03°41'09" | 511.27 | 16.45 | 32.89 | 32.89 | S18°42'35" W |
| B | 10°16'10" | 511.27 | 45.94 | 91.64 | 91.51 | S25°41'14" W |
| C | 10°12'54" | 511.27 | 45.70 | 91.15 | 91.03 | S35°55'46" W |
| D | 10°19'16" | 511.27 | 46.18 | 92.10 | 91.98 | S46°11'51" W |
| E | 10°48'21" | 511.27 | 48.36 | 96.43 | 96.28 | S56°45'39" W |
| F | 09°36'10" | 511.27 | 42.95 | 85.69 | 85.59 | S66°57'55" W |
| 12 | 60°00'00" | 333.73 | 192.68 | 349.48 | 333.73 | S13°08'00" E |
| A | 22°09'12" | 333.73 | 65.33 | 129.04 | 128.23 | S32°03'24" E |
| B | 26°50'18" | 333.73 | 79.62 | 156.32 | 154.90 | S07°33'40" E |
| C | 11°00'31" | 333.73 | 32.16 | 64.12 | 64.02 | S11°21'45" W |
| 13 | 60°00'00" | 393.73 | 227.32 | 412.31 | 393.73 | S13°08'00" E |
| A | 07°23'16" | 393.73 | 25.42 | 50.77 | 50.73 | S39°26'22" E |
| B | 13°14'02" | 393.73 | 45.67 | 90.94 | 90.74 | S29°07'43" E |
| C | 12°48'20" | 393.73 | 44.18 | 88.00 | 87.82 | S16°06'32" E |
| D | 12°14'42" | 393.73 | 42.23 | 84.15 | 83.99 | S03°35'01" E |
| E | 12°26'48" | 393.73 | 42.94 | 85.53 | 85.36 | S08°45'44" W |
| F | 01°52'52" | 393.73 | 6.46 | 12.93 | 12.93 | S15°55'34" W |
| 14 | 21°10'09" | 346.67 | 64.78 | 128.09 | 127.36 | N32°32'55" W |
| A | 08°44'28" | 346.67 | 26.50 | 52.89 | 52.84 | N38°45'46" W |
| B | 12°25'41" | 346.67 | 37.75 | 75.20 | 75.05 | N28°10'41" W |
| 15 | 83°59'37" | 25.00 | 22.51 | 36.65 | 33.45 | N17°46'11" E |
| 16 | 83°59'37" | 25.00 | 22.51 | 36.65 | 33.45 | N78°14'11" W |
| 17 | 265°40'01" | 50.00 | | 231.84 | 73.33 | S30°14'00" E |
| A | 64°24'32" | 50.00 | 31.49 | 56.21 | 53.29 | N49°08'16" E |
| B | 44°22'30" | 50.00 | 20.39 | 38.72 | 37.76 | S76°28'13" E |
| C | 33°25'24" | 50.00 | 15.01 | 29.17 | 28.75 | S37°34'16" E |
| D | 37°44'16" | 50.00 | 17.09 | 32.93 | 32.34 | S01°59'25" E |
| E | 48°21'28" | 50.00 | 22.45 | 42.20 | 40.96 | S41°03'27" W |
| F | 37°21'50" | 50.00 | 16.91 | 32.61 | 32.03 | S83°55'06" W |
| 18 | 80°39'29" | 25.00 | 21.22 | 35.19 | 32.36 | S37°46'16" E |
| 19 | 80°39'29" | 25.00 | 21.22 | 35.19 | 32.36 | S61°34'15" W |
| 20 | 265°40'01" | 50.00 | | 231.84 | 73.33 | N11°54'00" E |
| A | 48°53'47" | 50.00 | 22.73 | 42.67 | 41.39 | S83°30'53" W |
| B | 99°48'15" | 50.00 | 59.38 | 87.10 | 76.50 | N22°08'05" W |
| C | 49°13'25" | 50.00 | 22.90 | 42.96 | 41.65 | N52°22'45" E |
| D | 67°44'33" | 50.00 | 33.56 | 59.12 | 55.73 | S69°08'16" E |

SHEET 7A

LOTS 236-256, 296-318

OLDE POINT

PENDER COUNTY

TOPSAIL TOWNSHIP

NORTH CAROLINA

DEVELOPED BY

PLANNED BY

SURVEYED BY

**OLDE POINT
DEVELOPMENT CORP
WILMINGTON, N.C.**

**JERRY TURNER
ASSOCIATES
RALEIGH, N.C.**

**PRECISE
CONTROL INC
RALEIGH, N.C.**

SCALE 1"=100'

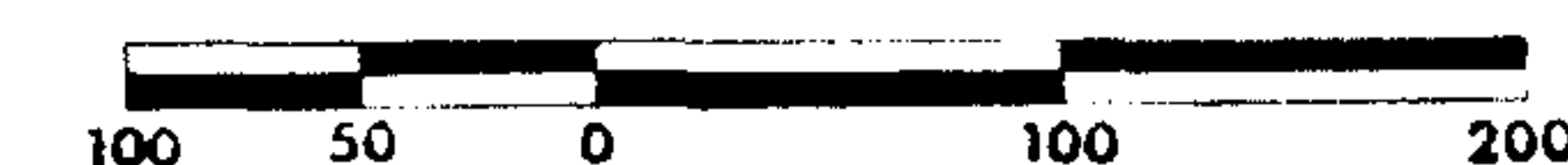

JULY, 1974

N.C. GRID NORTH



CONTROL POINTS

| POINT | NORTH | EAST |
|-------|-------------|---------------|
| 1 | 234,543.693 | 2,397,655.555 |
| 2 | 234,939.620 | 2,398,018.355 |

CURVE DATA

| NO. | DELTA | RADIUS | TANGENT | ARC | CHORD | CHORD BRC. |
|-----|-----------|--------|---------|--------|--------|--------------|
| 1 | 47°42'00" | 316.67 | 140.00 | 263.64 | 255.09 | N19°17'00" W |
| 2 | 33°40'00" | 518.92 | 157.00 | 304.91 | 300.55 | S12°15'00" E |
| 3 | 71°36'00" | 513.02 | 370.00 | 641.10 | 600.19 | N06°42'00" E |
| 4 | 38°18'00" | 287.97 | 100.00 | 192.50 | 188.93 | N28°21'00" W |
| 5 | 47°42'00" | 346.67 | 153.26 | 288.61 | 280.35 | N19°17'00" W |
| A | 21°10'09" | 346.67 | 64.78 | 128.09 | 127.35 | N32°32'55" W |
| B | 17°02'12" | 346.67 | 51.92 | 103.08 | 102.70 | N13°26'44" W |
| C | 09°29'38" | 346.67 | 28.79 | 57.44 | 57.38 | N00°10'49" W |
| 6 | 47°42'00" | 286.67 | 126.74 | 238.66 | 231.83 | N19°17'00" W |
| A | 23°38'03" | 286.67 | 86.55 | 168.29 | 165.88 | N26°18'59" W |
| B | 4°03'57" | 286.67 | 35.37 | 70.38 | 70.20 | N02°27'59" W |
| 7 | 33°40'00" | 488.92 | 147.92 | 287.29 | 283.17 | S12°16'00" E |
| A | 10°02'21" | 488.92 | 42.94 | 85.67 | 85.56 | S24°04'50" E |
| B | 18°16'44" | 488.92 | 78.66 | 155.98 | 155.32 | S09°55'17" E |
| C | 05°20'55" | 488.92 | 22.84 | 45.64 | 45.63 | S01°53'32" W |
| 8 | 33°40'00" | 548.92 | 166.08 | 322.54 | 317.92 | S12°15'00" E |
| A | 08°00'35" | 548.92 | 38.43 | 76.74 | 76.67 | S25°05'43" E |
| B | 09°12'48" | 548.92 | 44.23 | 88.27 | 88.17 | S16°29'01" E |
| C | 09°52'00" | 548.92 | 47.38 | 94.53 | 94.41 | S06°56'38" E |
| D | 06°34'38" | 548.92 | 31.54 | 63.01 | 62.98 | S01°16'41" W |
| 9 | 71°36'00" | 543.02 | 391.64 | 678.59 | 635.29 | N06°42'00" E |
| A | 03°45'06" | 543.02 | 17.79 | 35.55 | 35.55 | N27°13'27" W |
| B | 09°54'42" | 543.02 | 47.09 | 93.94 | 93.82 | N20°23'32" W |
| C | 10°03'01" | 543.02 | 47.45 | 95.25 | 95.13 | N10°24'41" W |
| D | 10°29'35" | 543.02 | 49.86 | 99.45 | 99.31 | N00°08'23" W |
| E | 09°54'23" | 543.02 | 47.06 | 93.89 | 93.77 | N10°03'36" E |
| F | 14°37'09" | 543.02 | 69.65 | 138.55 | 138.18 | N22°19'22" E |
| G | 12°52'03" | 543.02 | 61.23 | 121.95 | 121.70 | N36°03'58" E |

CURVE DATA

| NO. | DELTA | RADIUS | TANGENT | ARC | CHORD | CHORD BRC. |
|-----|------------|--------|---------|--------|--------|--------------|
| 10 | 71°36'00" | 483.02 | 348.36 | 603.61 | 565.09 | N06°42'00" E |
| A | 03°24'06" | 483.02 | 14.34 | 28.68 | 28.67 | N27°23'57" W |
| B | 16°51'38" | 483.02 | 71.59 | 142.14 | 141.63 | N17°15'05" W |
| C | 17°02'25" | 483.02 | 72.36 | 143.65 | 143.12 | N00°19'04" W |
| D | 17°24'09" | 483.02 | 73.92 | 146.71 | 146.14 | N16°54'13" E |
| E | 16°53'43" | 483.02 | 71.74 | 142.43 | 141.92 | N34°03'09" E |
| 11 | 90°00'00" | 25.00 | 25.00 | 39.27 | 35.36 | S02°30'00" E |
| 12 | 90°00'00" | 25.00 | 25.00 | 39.27 | 35.36 | S87°30'00" W |
| 13 | 38°18'00" | 317.97 | 110.42 | 212.55 | 208.62 | N28°21'00" W |
| A | 06°53'16" | 317.97 | 19.14 | 38.23 | 38.20 | N44°03'22" W |
| B | 17°04'58" | 317.97 | 47.75 | 94.80 | 94.45 | N32°04'16" W |
| C | 14°19'48" | 317.97 | 39.97 | 79.53 | 79.32 | N16°21'54" W |
| 14 | 38°18'00" | 257.97 | 89.58 | 172.44 | 169.25 | N28°21'00" W |
| A | 04°00'04" | 257.97 | 9.01 | 18.01 | 18.01 | N45°29'58" W |
| B | 34°17'56" | 257.97 | 79.61 | 154.43 | 152.13 | N26°20'58" W |
| 15 | 42°50'00" | 25.00 | 9.81 | 18.69 | 18.26 | S30°37'00" E |
| 16 | 42°50'00" | 25.00 | 9.81 | 18.69 | 18.26 | N12°13'00" E |
| 17 | 265°40'00" | 50.00 | 231.84 | 73.33 | 73.33 | N80°48'00" E |
| A | 77°31'38" | 50.00 | 40.15 | 67.66 | 62.51 | N13°16'11" W |
| B | 40°50'46" | 50.00 | 18.62 | 35.65 | 34.90 | N45°55'01" E |
| C | 40°13'24" | 50.00 | 18.31 | 35.10 | 34.39 | N86°27'06" E |
| D | 61°04'36" | 50.00 | 29.50 | 53.30 | 50.81 | S42°53'54" E |
| E | 45°59'36" | 50.00 | 21.22 | 40.14 | 39.07 | S10°38'12" W |
| 18 | 89°46'00" | 25.00 | 24.90 | 39.17 | 35.28 | S02°23'00" E |
| 19 | 90°14'00" | 25.00 | 25.10 | 39.37 | 35.43 | N87°37'00" E |

SHEET 8 LOTS 257-295

OLDE POINT

PENDER COUNTY TOPSAIL TOWNSHIP NORTH CAROLINA

DEVELOPED BY PLANNED BY SURVEYED BY

OLDE POINT **JERRY TURNER** **PRECISE**

DEVELOPMENT CORP **ASSOCIATES** **CONTROL INC**

WILMINGTON, N.C. RALEIGH, N.C. RALEIGH, N.C.

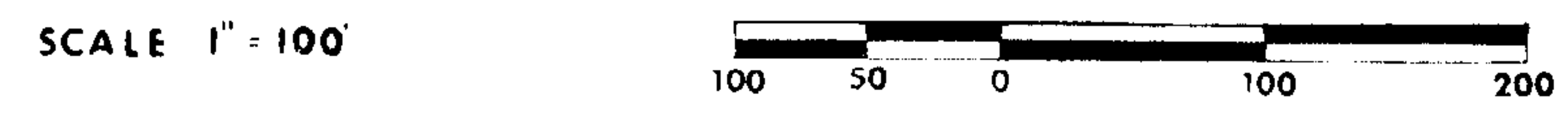

JULY, 1974

13-69.K