

SOUTH ELEVATION

FF ELEV. = 18.43

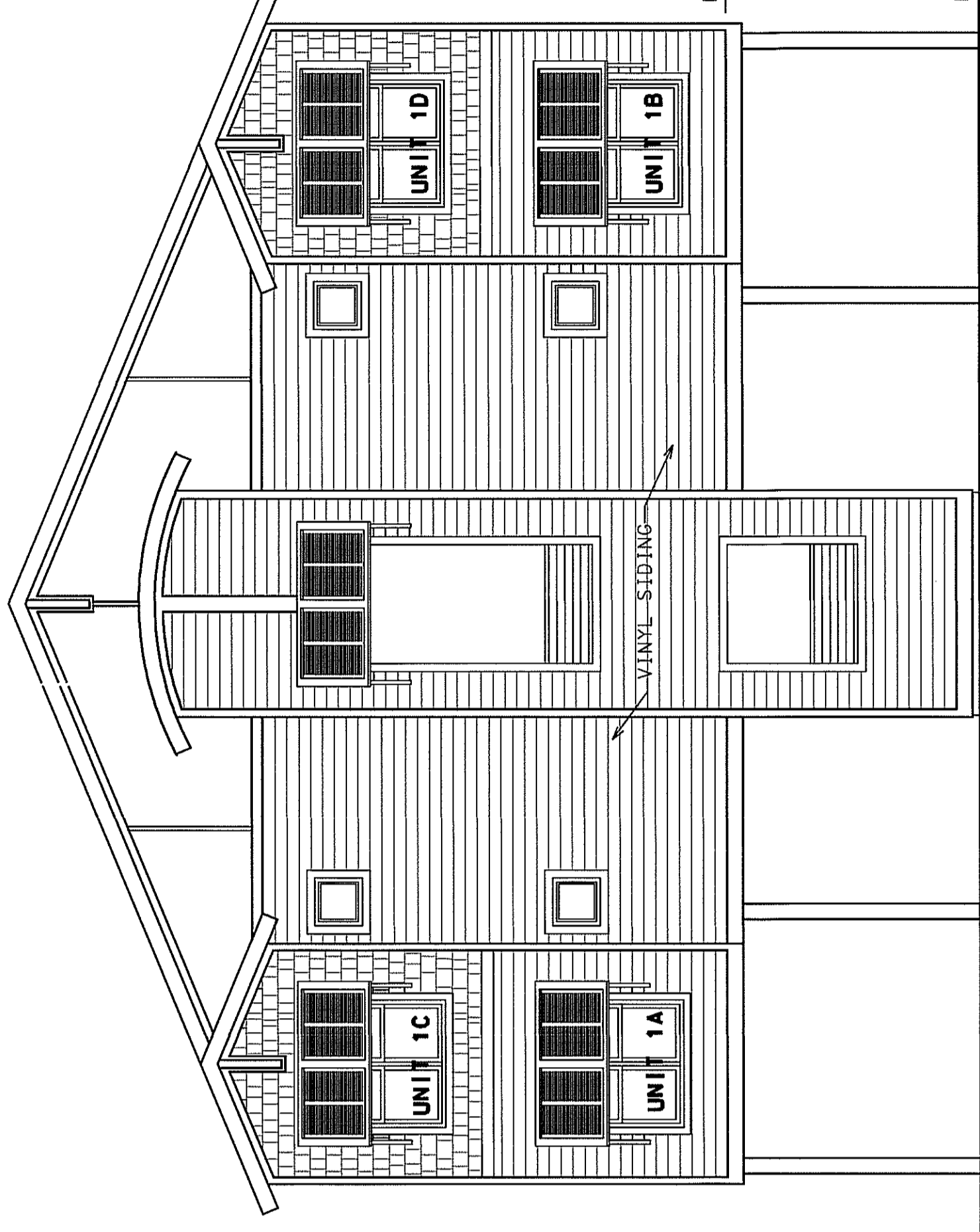

NORTH ELEVATION

FF ELEV. = 6.28

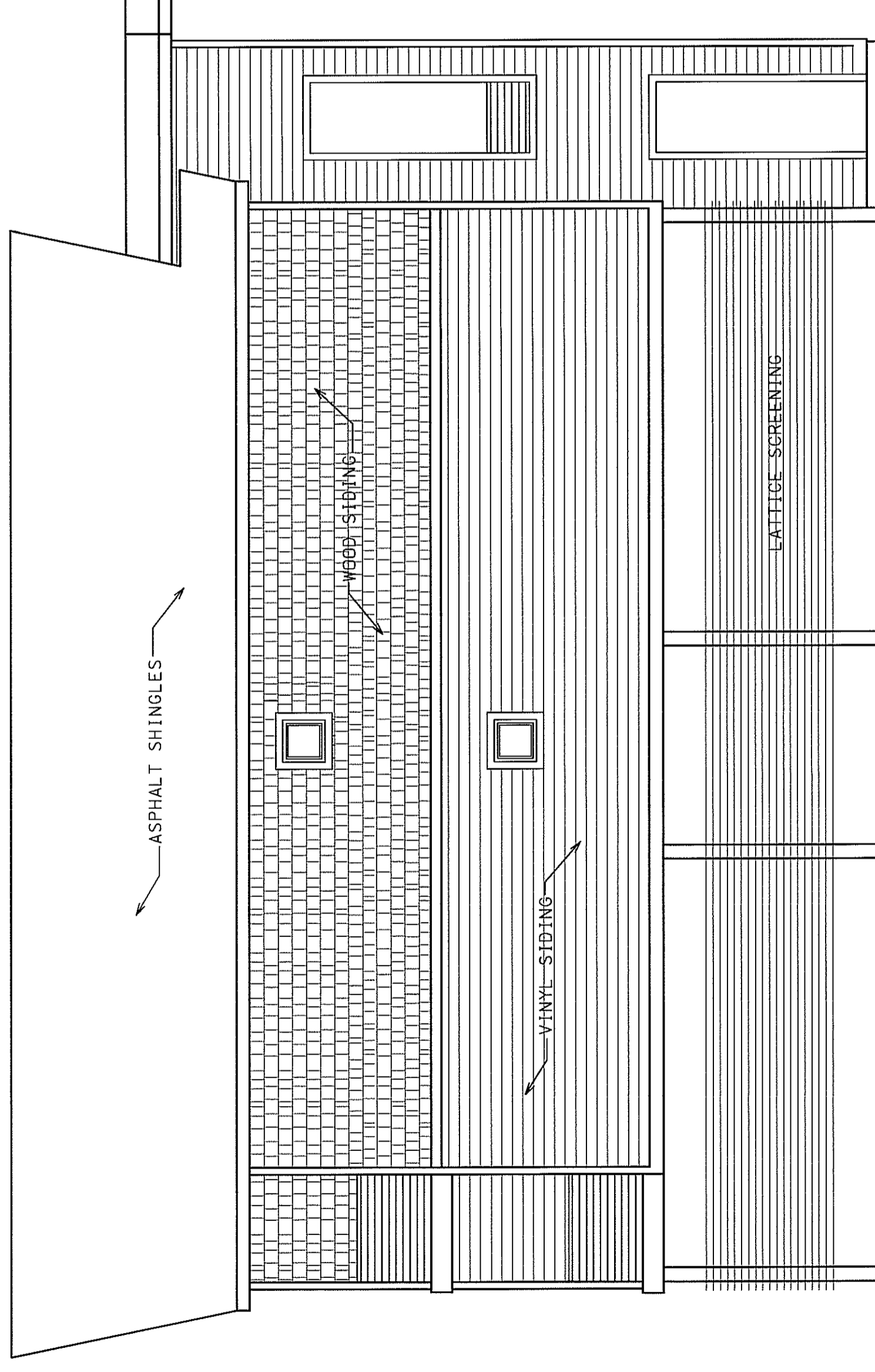

EAST ELEVATION

Filed for registration at 1:05 P.M. on the 1st day of June 2004, and recorded in Book 125, Page 488
Office of the Registrar of Deeds, Carteret County, North Carolina.

Melanie Arthur
Registrar of Deeds

By: *Raina Lawrence*
Assistant, Deputy

I, THE UNDERSIGNED, A LICENSED PROFESSIONAL ENGINEER, DO HEREBY CERTIFY THAT I AM THE DESIGNER OF THE PLAN FOR BLUE WATER CONDOMINIUMS, ATLANTIC BEACH, NORTH CAROLINA AS FILED AND APPROVED BY THE MUNICIPAL OR OTHER GOVERNMENTAL SUBDIVISIONS, HAVING JURISDICTION OVER ISSUANCE OF PERMITS FOR THE CONSTRUCTION OF BUILDINGS, AND THAT THE PLANS FULLY AND ACCURATELY DEPICT THE LAYOUT, LOCATION, CEILING, FLOOR ELEVATIONS, UNIT NUMBER AND DIMENSIONS OF THE UNITS AS BUILT, AND FURTHER, THAT SUCH PLANS CONTAIN ALL OF THE INFORMATION REQUIRED BY NC GS-47C-2-109.

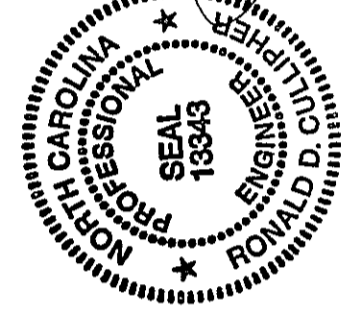

Ronald Cullipher 5/29/04
RONALD D. CULLIPHER, P.E.

REVISIONS:

No.	BY	DATE	DESCRIPTION

AS-BUILTS (ELEVATIONS)

BLUE WATER CONDOMINIUMS

PHASE 1

ATLANTIC BEACH, CARTERET COUNTY, NORTH CAROLINA

CLIENT: WILLIAM SPARKMAN
 ADDRESS: 7222 DOVERTON COURT
 RALEIGH NC 27615
 PHONE: (919) 369-9310

AS-BUILT: M.L.M.
 DRAWN: M.L.M.
 CHECKED: RDC
 APPROVED: RDC

DATE: 5/20/04
 SCALE: 3/8" = 1'-0"

STROUD ENGINEERING, P.A.
 161A HIGHWAY 24
 WARRAMA, N.C. 28687
 (606) 847-7479