

**275**

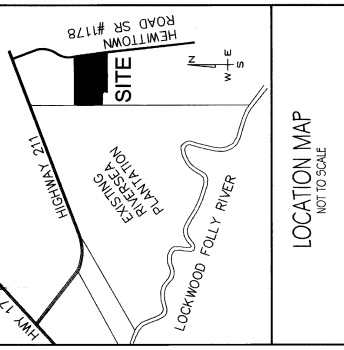
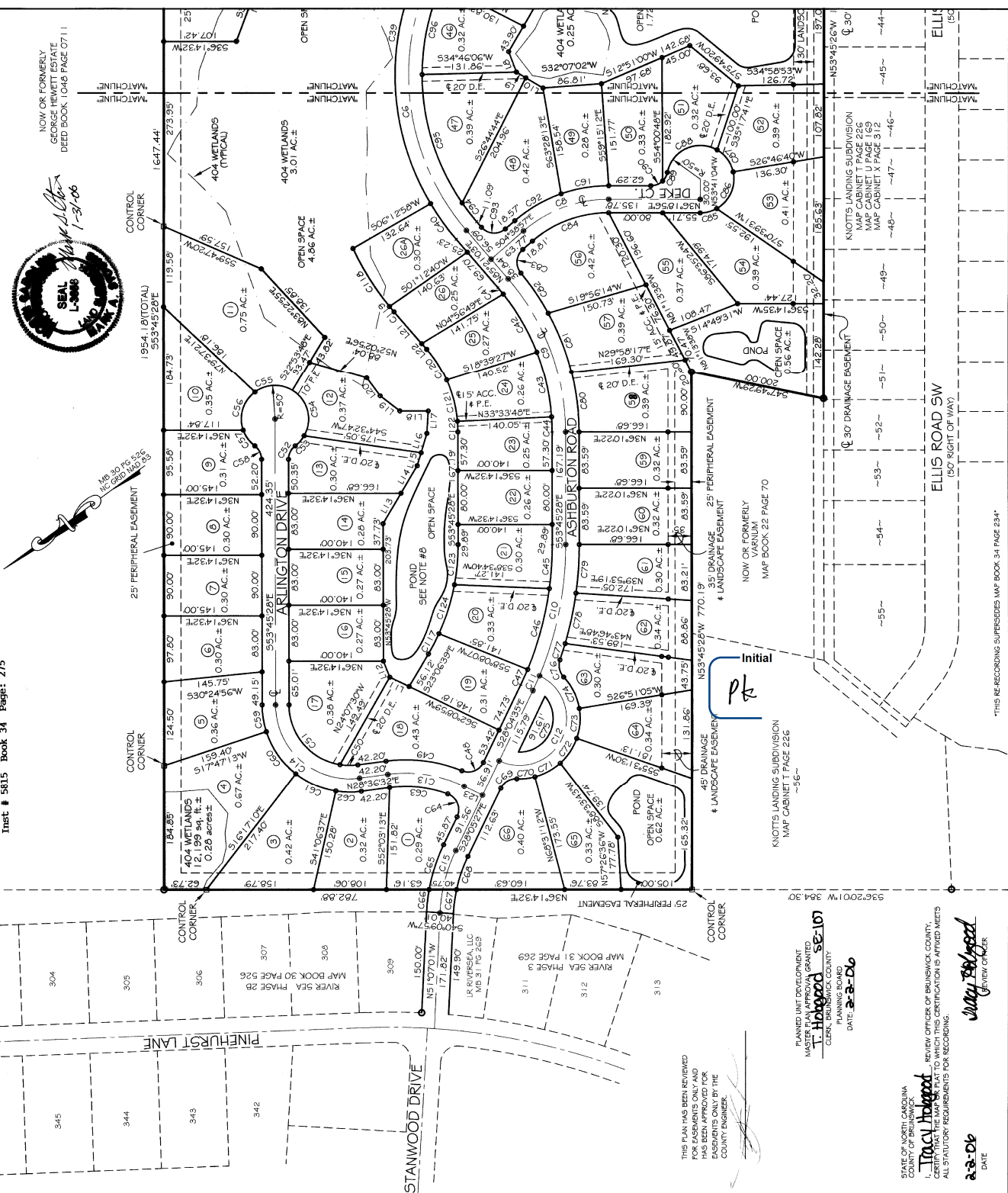

LINE	BEARING	LENGTH
L1	N47°30'00"E	23.79
L2	S42°1'00"0"E	30.00
L3	S42°1'00"0"E	12.72
L4	S42°1'02"2"E	12.72
L5	S42°1'02"2"E	12.72
L6	S41°10'51"7"E	32.47
L7	N48°54'43"E	47.65
L8	N74°48'20"W	32.44
L9	S67°43'47"W	16.28
L10	S66°27'45"W	29.67
L11	S62°00'59"W	31.89
L12	S75°17'22"E	25.68
L13	S53°14'27"E	52.55
L14	S53°14'27"E	47.45
L15	S37°05'56"E	20.03
L16	S37°05'56"E	29.97
L17	S50°1'50"E	33.34
L18	S36°53'33"E	32.74
L19	N89°54'00"E	33.49
L20	N85°12'03"E	62.35
L21	N85°12'03"E	11.33
L22	N61°52'25"E	30.28
L23	N61°52'25"E	30.28

THE UNDERSIGNED HEREBY ACKNOWLEDGE THAT THE LAND SHOWN ON THIS PLAN IS WITH THE SUBDIVISION REGULATION JURISDICTION OF THE BRUNSWICK COUNTY AND THAT THIS PLAN AND ALIGNMENT IS MY FREE ACT AND DEED.

OWNER'S SIGNATURE: \_\_\_\_\_  
 ADDRESS: 106-A CHENA DRIVE  
 WILMINGTON, NC 28403  
 TELEPHONE NUMBER: 910-343-9322

**MARK A. STOCKS, PLS., PC**  
**PROFESSIONAL LAND SURVEYOR**  
 4705 SOUTHPOINT / SUPPLY HWY #605  
 SOUTHPOINT, NC 28441  
 TEL: (910) 457-6560  
 EMAIL: mstock@bristolinc.net

Inset # 5815 Book 34 Page: 275

RE-RECORDING OF  
**THE PRESERVE**  
 AT RIVERSEA

LOCKWOOD FOLLY TOWNSHIP BRUNSWICK COUNTY, N.C.

JANUARY 2006  
 100 0 50 100 200  
 1 INCH = 100 FEET

© MARK A. STOCKS, PLS., PC JANUARY 2006

SHEET 2 OF 2  
 PLANNING BOARD RECORDING INFORMATION

**MAP CABINET 34 Page 275**

**21/06**

**21/06**

**275**

**275**