

FIRST FLOOR PLAN

NOTE: ALL WOOD DECKS ADJACENT TO A UNIT ARE A LIMITED COMMON ELEMENT TO THAT UNIT

Professional Engineer
 State of North Carolina
 License No. 22000
 Registered Professional Engineer
 State of North Carolina
 License No. 22000

Dr. David R. Gage
 Registered Professional Engineer
 State of North Carolina
 License No. 22000

NO.	DATE	DESCRIPTION

AS BUILTS - FIRST FLOOR PLAN

PALM SUITES OF ATLANTIC BEACH

ATLANTIC BEACH - GARTNER COUNTY - NORTH CAROLINA

CLIENT: BUDGE VIEW SUITES, LLC

DRAWN: M/M/COPI

ADDRESS: 28557 AMERHEAD CITY, NC

CHECKED: RJC

APPROVED: RJC

DATE: 9/22/05

SCALE: 1" = 10'

STRAUD ENGINEERING, P.A.
 501 S. HARRIS ST.
 WAREHOUSES
 MOREHEAD CITY, N.C. 28557
 855-647-4479

I, THE UNDERSIGNED, A LICENSED PROFESSIONAL ENGINEER, HEREBY CERTIFY THAT THE ATTACHED IS AN ACCURATE COPY OF THE PLAN FOR PALM SUITES OF ATLANTIC BEACH, NORTH CAROLINA. I HAVE REVIEWED THE PLAN AND THE INFORMATION SUBMITTED TO ME AND ACCURATELY DEPICT THE LAYOUT, LOCATION, CEILING, FLOOR, AND PARTS THEREOF. I HAVE ALSO REVIEWED THE INFORMATION AND PARTS THAT SUCH PLANS CONTAIN IN ALL OF THE INFORMATION REQUIRED BY NC 05-47C-2-109.



Sworn to and subscribed to by me this 20th day of September, 2005.

Ronald D. Cullipher
 Ronald D. Cullipher, P.E.
 License No. 22000

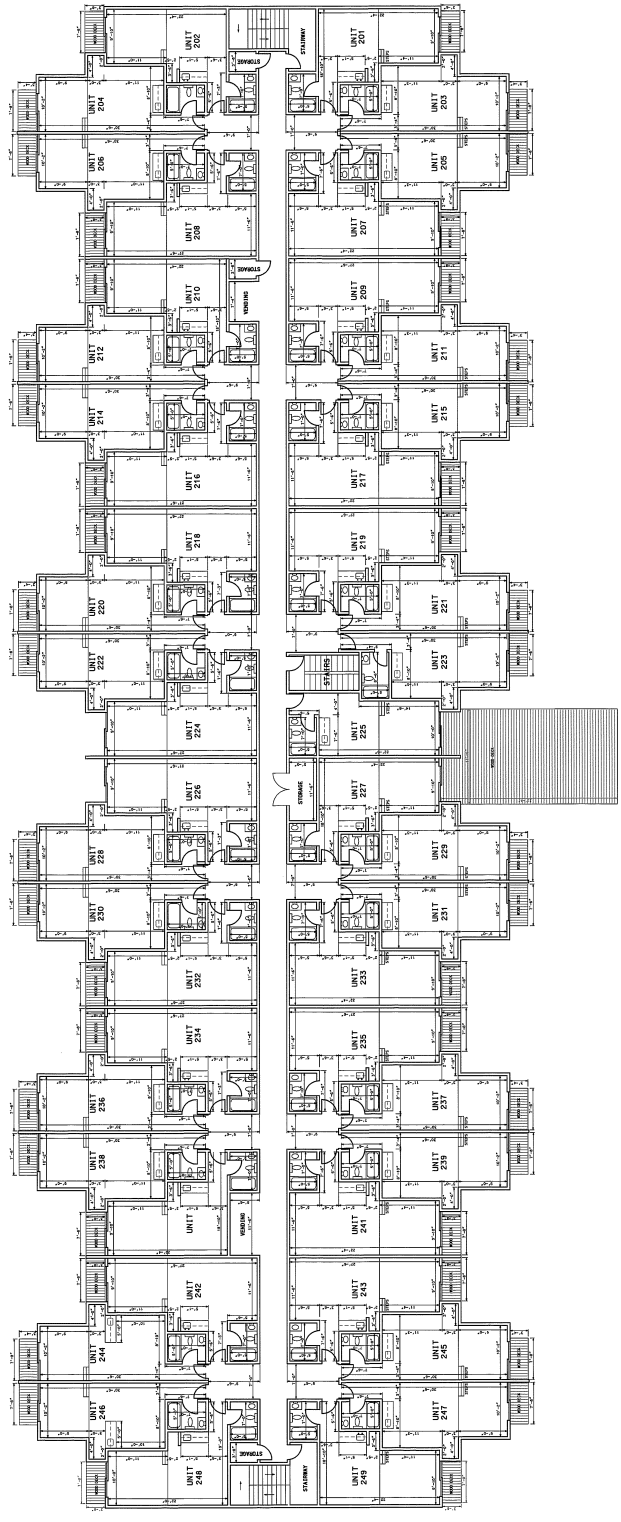

SECOND FLOOR PLAN

NOTE: ALL WOOD DECKS ADJACENT TO A UNIT ARE A LIMITED COMMON ELEMENT TO THAT UNIT

Professional Seal of **Michael D. Callaghan**
 Registered Professional Engineer
 State of North Carolina
 License No. 10000
 By: **Michael D. Callaghan**
 Assistant, Design

REVISIONS:	
NO.	DESCRIPTION

AS BUILTS - SECOND FLOOR PLAN

PALM SUITES OF ATLANTIC BEACH

ATLANTIC BEACH - CARTERET COUNTY - NORTH CAROLINA

CLIENT: BOGUE VIEW SUITES, LLC

ADDRESS: 332 BLAIR POINT ROAD
 MURREHEAD CITY, NC 28571

CHECKED: M.M.
 APPROVED: R.D.C.

DATE: 9/22/05
 SCALE: 1" = 10'

STRAUD ENGINEERING, P.A.
 1514 HIGHWAY 24
 MURREHEAD CITY, N.C. 28507

I, THE UNDERSIGNED, A LICENSED PROFESSIONAL ENGINEER, DO HEREBY CERTIFY THAT THE ATTACHED IS AN ACCURATE COPY OF THE PLAN FOR PALM SUITES OF ATLANTIC BEACH, NORTH CAROLINA, AND THAT I AM A LICENSED PROFESSIONAL ENGINEER IN THE STATE OF NORTH CAROLINA. I HAVE REVIEWED THE DRAWINGS AND ACCURATELY DEPICT THE LAYOUT, LOCATION, ELEVATION, FINISHES, AND MATERIALS. I HAVE ALSO REVIEWED THE INFORMATION PROVIDED BY THE CLIENT AND HAVE FOUND IT TO BE ACCURATE. I HAVE ALSO REVIEWED THE INFORMATION PROVIDED BY THE CLIENT AND HAVE FOUND IT TO BE ACCURATE. I HAVE ALSO REVIEWED THE INFORMATION PROVIDED BY THE CLIENT AND HAVE FOUND IT TO BE ACCURATE.



Signed and subscribed to by me
 this 20th day of September,
 2005.

Michael D. Callaghan
 my commission expires
 11/14/08

Michael D. Callaghan
 RONALD D. CULLIPHER, P.E.

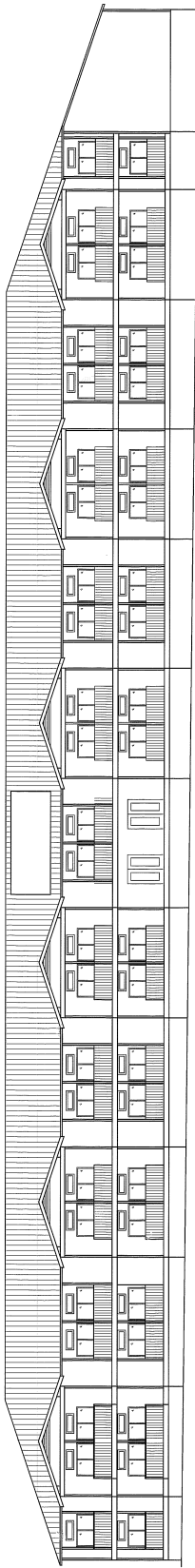

NORTH ELEVATION

NOTE: ALL WOOD DECKS ADJACENT TO A UNIT ARE A LIMITED COMMON ELEMENT TO THAT UNIT

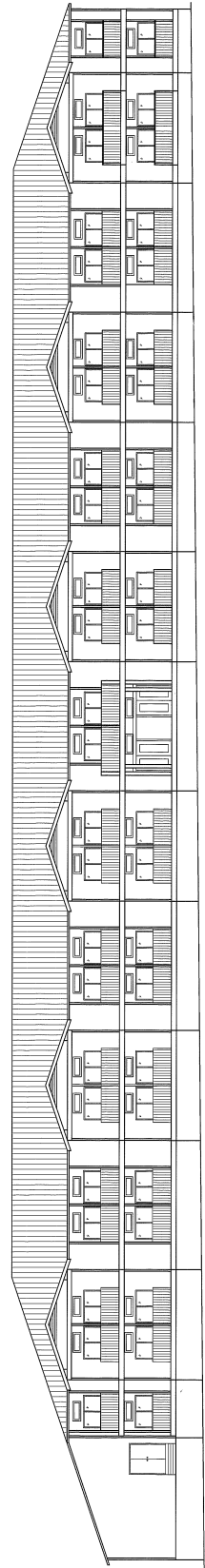

SOUTH ELEVATION

NOTE: ALL WOOD DECKS ADJACENT TO A UNIT ARE A LIMITED COMMON ELEMENT TO THAT UNIT

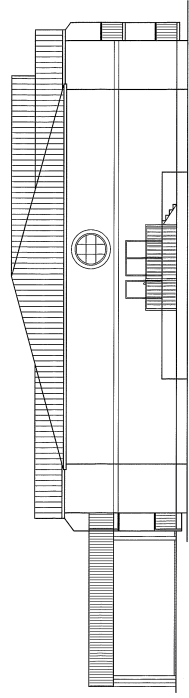

EAST ELEVATION

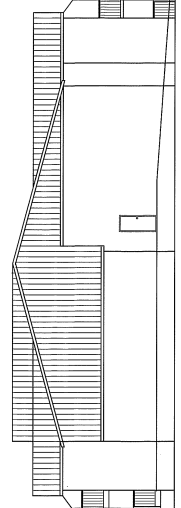

WEST ELEVATION

Filed for registration of 3/30/05 at the City of Charlotte
 State of North Carolina
 By: *[Signature]*
 Register of Deeds
 Mecklenburg County
 Administration Building

NO.	DATE	DESCRIPTION

AS BUILT - SECOND FLOOR PLAN

PALM SUITES OF ATLANTIC BEACH

ATLANTIC BEACH - CARTERET COUNTY - NORTH CAROLINA

CLIENT: BOGIE VIEW SUITES, LLC

DATE: 9/20/05

ADDRESS: 312 BLAIR POINT ROAD
 28087-5600 CITY NC
 28087

DATE: 9/20/05

SCALE: 1" = 10'

STROUD ENGINEERING, P.A.
 18A HIGHWAY 24
 RENO, NC 28657
 (336) 247-7479

I, THE UNDERSIGNED, A LICENSED PROFESSIONAL ENGINEER, DO HEREBY CERTIFY THAT THE ATTACHED IS AN ACCURATE COPY AS FILED AND APPROVED BY THE MUNICIPAL OR OTHER GOVERNMENTAL AGENCY FOR THE CONSTRUCTION OF BUILDINGS AND THAT THE PLANS FULLY AND ACCURATELY DEPICT THE LAYOUT, LOCATION, CEILING, FLOOR AND FINISHES OF THE BUILDING. I FURTHER CERTIFY THAT THE INFORMATION CONTAINED HEREIN IS TRUE AND CORRECT TO THE BEST OF MY KNOWLEDGE AND BELIEF.

[Signature]
 RONALD B. COLLETTEN, P.E.

Sworn to and subscribed to by me
 this 20th day of September, 2005
[Signature]
 my commission expires
 9/20/08

