

Notes:  
 - This plat is for location purposes only. Builder should verify foundation information with plans before construction begins.  
 - There is no USCE or NCGS monument within 2000' of this site.  
 - The subject property is not within a special flood hazard area as determined by the Department of Housing and Urban Development.  
 - The easement information shown hereon was obtained from the recorded plat. No updated title search was performed by the surveyor.  
 - All distances are measured in feet.  
 - This map reflects the information contained on the Record Plat and does not represent compliance with the Restrictive Covenants.

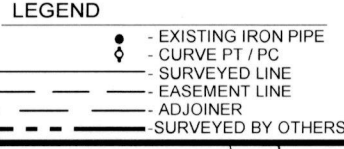

MAP NOT DRAWN IN ACCORDANCE WITH GS 47-30  
 \*\*NOT FOR CONVEYANCES OR SALES\*\*

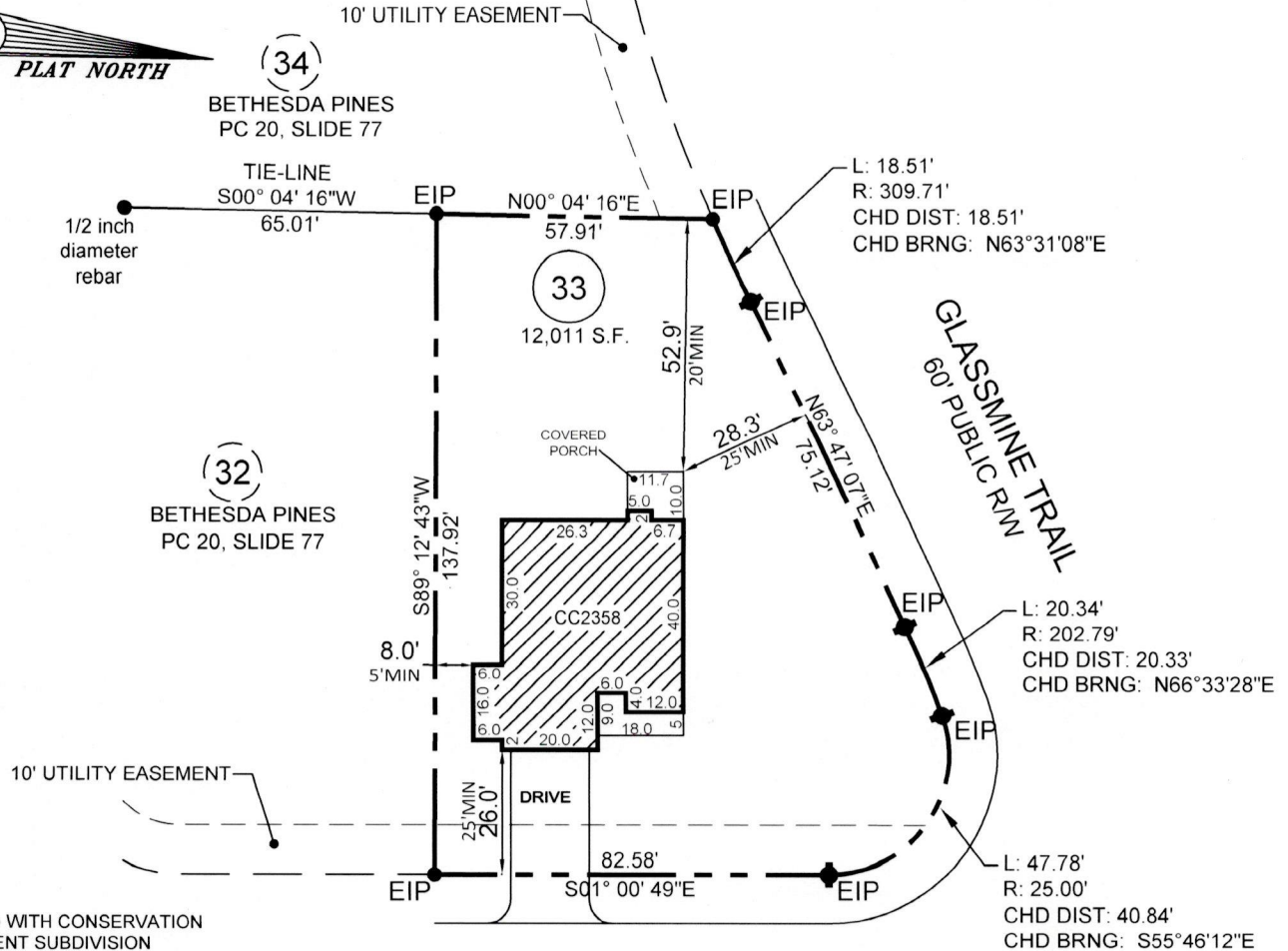

ZONED R-20 WITH CONSERVATION DEVELOPMENT SUBDIVISION  
 UTILIZE RM-6 SETBACK DISTANCES:  
 FRONT 25' MIN  
 SIDE (EXT) 15' MIN  
 SIDE (INT) 5' MIN  
 REAR 20' MIN

- PLOT PLAN FOR -  
**CATES BUILDING, INC.**  
 - SUBDIVISION -  
**BETHESDA PINES**

SANDHILLS TOWNSHIP  
 MOORE COUNTY  
 NORTH CAROLINA

MARCH 6, 2025  
 SCALE 1" = 40'  
 FIELD BOOK:

REFERENCE  
 PC 20, SLIDE 77  
 MOORE COUNTY NORTH CAROLINA REGISTRY

ENGINEERS  
 PLANNERS  
 SURVEYORS  
**M&R**  
 MOORMAN, KIZER & REITZEL, INC.

115 broadfoot ave.  
 p.o. box 53774  
 fayetteville, n.c., 28305  
 phone 910-484-5191  
 fax 910-484-0388  
 LICENSE # F-0106

*Thomas J. Gooden*  
 PROF. SURVEYOR NO. L-3196

