

THIS PLAT IS A RECONCILIATION OR RECOMBINATION OF PORTIONS OF PREVIOUSLY PLATTED LOTS AND IS THEREFORE EXEMPT FROM SUBDIVISION ORDINANCES.

Joseph F. Wampler 2 April 2004
SOUTHERN FINES ZONING OFFICIAL DATE

FILED THIS DAY OF 20
IN MAP BOOK PAGE
REGISTER OF DEEDS
MOORE COUNTY, NORTH CAROLINA

PLAT CABINET 11 SLIDE 435
20th APR - 1 P 3:30
MRS. JUDY D. MARTIN
REGISTER OF DEEDS MOORE COUNTY
CARTHAGE, NORTH CAROLINA 28327

REVIEW OFFICER'S CERTIFICATE
STATE OF NORTH CAROLINA
COUNTY OF MOORE
I, *Matthew P. Liles*
REVIEW OFFICER OF MOORE COUNTY, CERTIFY THAT THE MAP OR PLAT TO WHICH THIS CERTIFICATION IS APPLIED MEETS ALL STATUTORY REQUIREMENTS FOR RECORDING.

REVIEW OFFICER
Matthew P. Liles
DATE: 4/10/04

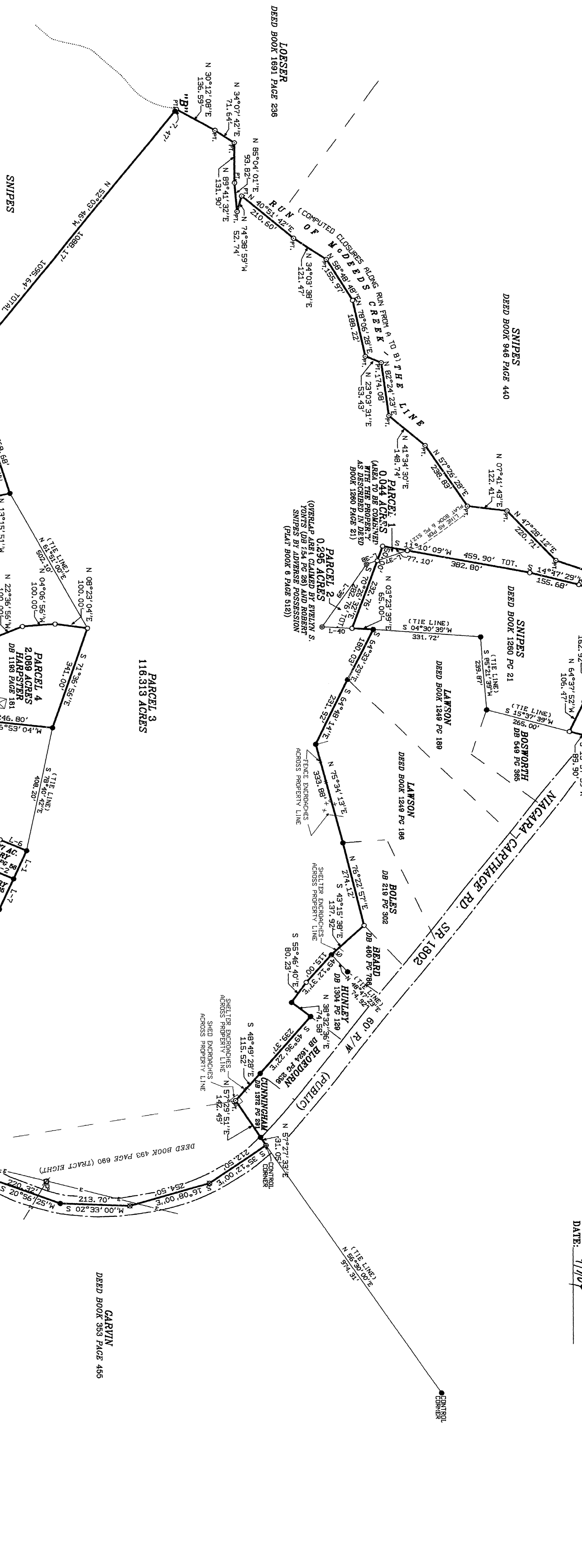
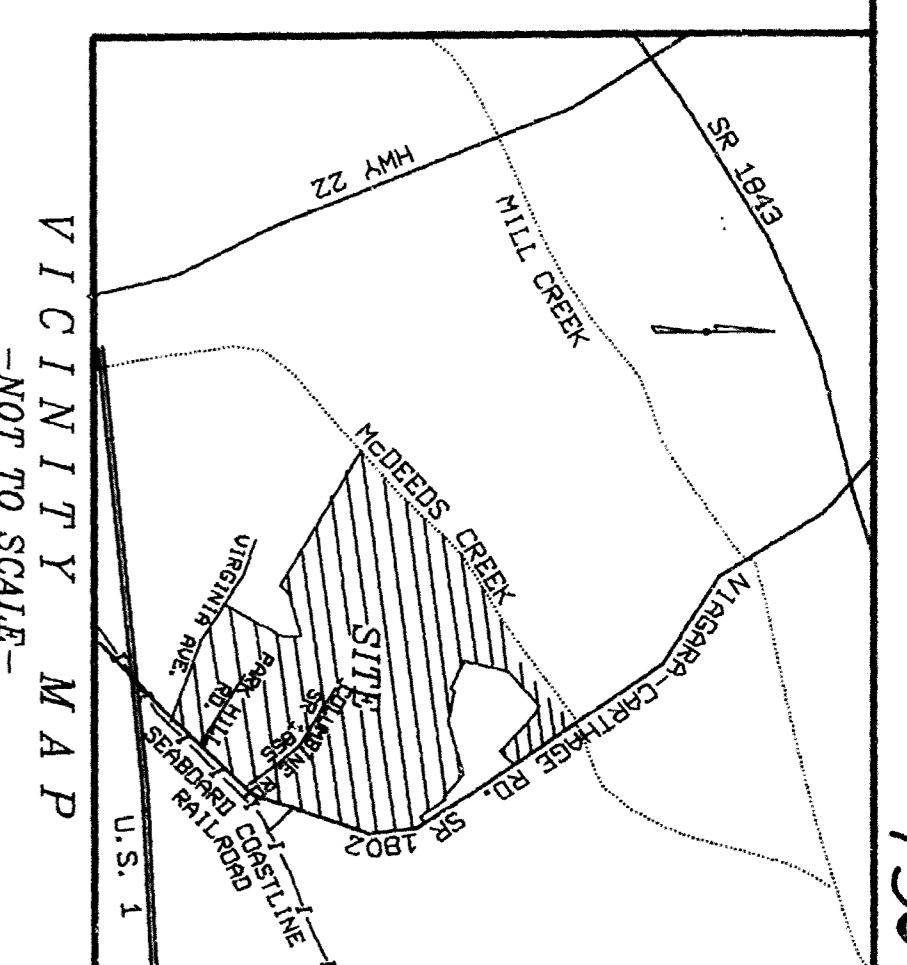

COURSE	BEARING	DISTANCE
L-1	S 65°13'25"E	98.61
L-2	S 23°14'38"N	124.21
L-3	N 52°02'48"E	159.50
L-4	N 24°11'34"E	188.80
L-5	S 65°13'25"E	188.80
L-6	S 23°14'38"N	124.21
L-7	N 52°02'48"E	159.50
L-8	N 24°11'34"E	188.80
L-9	S 65°13'25"E	188.80
L-10	S 23°14'38"N	124.21
L-11	N 52°02'48"E	159.50
L-12	N 24°11'34"E	188.80
L-13	S 65°13'25"E	188.80
L-14	S 23°14'38"N	124.21
L-15	N 52°02'48"E	159.50
L-16	N 24°11'34"E	188.80
L-17	S 65°13'25"E	188.80
L-18	S 23°14'38"N	124.21
L-19	N 52°02'48"E	159.50
L-20	N 24°11'34"E	188.80
L-21	S 65°13'25"E	188.80
L-22	S 23°14'38"N	124.21
L-23	N 52°02'48"E	159.50
L-24	N 24°11'34"E	188.80
L-25	S 65°13'25"E	188.80
L-26	S 23°14'38"N	124.21
L-27	N 52°02'48"E	159.50
L-28	N 24°11'34"E	188.80
L-29	S 65°13'25"E	188.80
L-30	S 23°14'38"N	124.21
L-31	N 52°02'48"E	159.50
L-32	N 24°11'34"E	188.80
L-33	S 65°13'25"E	188.80
L-34	S 23°14'38"N	124.21
L-35	N 52°02'48"E	159.50
L-36	N 24°11'34"E	188.80
L-37	S 65°13'25"E	188.80
L-38	S 23°14'38"N	124.21
L-39	N 52°02'48"E	159.50
L-40	N 24°11'34"E	188.80
L-41	S 65°13'25"E	188.80
L-42	S 23°14'38"N	124.21
L-43	N 52°02'48"E	159.50
L-44	N 24°11'34"E	188.80
L-45	S 65°13'25"E	188.80



I, JOSEPH F. WAMPLER, CERTIFY THAT THIS PLAT WAS DRAWN UNDER MY SUPERVISION FROM AN ACTUAL SURVEY OF THE LAND SHOWN THEREON. THIS PLAT, THE BOUNDARIES NOT SURVEYED ARE NOTED ON THE FACE OF THIS PLAT FROM THE SURVEY OF PRECISION CALCULATED IS GREATER THAN A RATIO OF 1:1.25. I, JOSEPH F. WAMPLER, THE SURVEYOR, WITNESS MY ORIGINAL SIGNATURE, REGISTRATION NUMBER AND SEAL THIS DAY OF APRIL 20 2004.

Joseph F. Wampler
JOSEPH F. WAMPLER, L-2296 DATE 4/10/04

SURVEY STATUS
(X IF APPLICABLE)

- A. THIS SURVEY CREATES A SUBDIVISION OF LAND WITHIN THE AREA OF A COUNTY OR MUNICIPALITY THAT HAS AN ORDINANCE THAT SHOWS THE LOTS, BLOCKS, OR PARCELS OF LAND, THE CHARACTER OF ALTERNATIVE AS SHOWN HEREON.
- B. THIS SURVEY IS LOCATED IN SUCH PORTION OF A COUNTY OR MUNICIPALITY THAT IS UNREGULATED AS TO AN ORDINANCE THAT REGULATES PARCELS OF LAND.
- C. THIS SURVEY IS OF AN EXISTING PARCEL OR PARCELS OF LAND.
 - 1. THAT THE SURVEY IS OF AN EXISTING PARCEL OR PARCELS OF LAND AND DOES NOT NATURAL FEATURE, SUCH AS A WATERCOURSE, OR
 - 2. THAT THE SURVEY IS OF AN EXISTING BUILDING OR OTHER STRUCTURE.
 - 3. THAT THE SURVEY IS A CONTROL SURVEY.
- D. THIS SURVEY IS OF ANOTHER CATEGORY, SUCH AS THE RECOMBINATION OF EXISTING PARCELS, A COURT-ORDERED SURVEY, OR OTHER EXCEPTION TO THE DEFINITION OF SUBDIVISION.
- E. WITH THE INFORMATION AVAILABLE TO ME, I AM UNABLE TO MAKE A DETERMINATION TO THE BEST OF MY PROFESSIONAL ABILITY AS TO THE PROVISIONS CONTAINED IN (A) THROUGH (D) ABOVE.

Joseph F. Wampler
JOSEPH F. WAMPLER, P.E. DATE 4/10/04

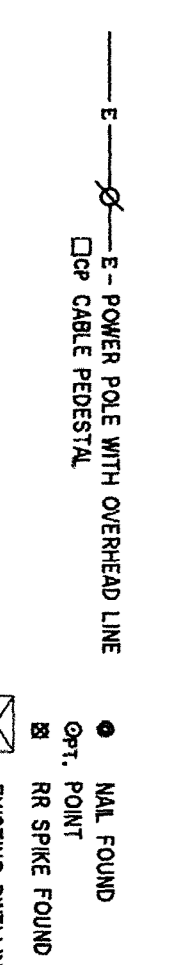
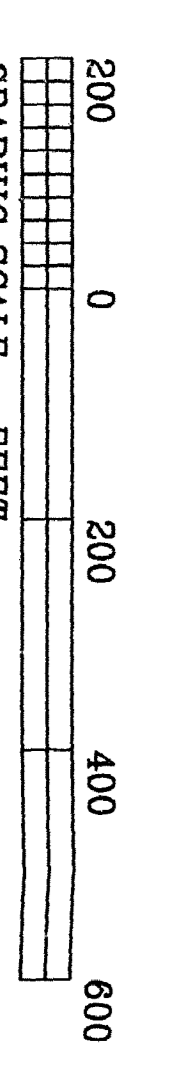

NOTES:
1. SURVEY SUBJECT TO ALL EASEMENTS, RIGHTS-OF-WAY & RESTRICTIVE COVENANTS OF RECORD.
2. RATIO OF PRECISION > 1:15,000 BEFORE ADJUSTMENTS.
3. THIS SURVEY IS BASED ON DEEDS AND PLATS IN THE FIELD.
4. PARCELS SHOWN ARE TO RECEIVE ANY OVERLAYS OR CHANGES BY FUTURE ZONING ORDINANCES ON THIS SURVEY.

DATE PREPARED: 05, 2004
DATE SURVEYED:
FILE: 03SP104
PLOT: 03SP107
TAX #: MOORE CO. ST. YES
DRAWN BY: K. ARCHER

SCALE: 1" = 200'

SURVEY FOR
EVELYN S. YONTS
MENEILL TOWNSHIP, MOORE COUNTY
NORTH CAROLINA

REFERENCE: DEED BOOK 28-P PAGE 254
DEED BOOK 483 PAGE 690 (TRACT EIGHT)
J. F. WAMPLER ENGINEERING, INC.
JOSEPH F. WAMPLER, PROFESSIONAL LAND SURVEYOR L-2295
604 PEEDEN ST., LAURINBURG, NORTH CAROLINA 28352
(910) 278-8306