

GENERAL NOTES:

- IT IS THE CONTRACTORS RESPONSIBILITY TO VERIFY THAT ALL DIMENSIONS, ROOF PITCHES, AND SQUARE FOOTAGE ARE CORRECT PRIOR TO CONSTRUCTION. K&A HOME DESIGNS, INC. IS NOT RESPONSIBLE FOR ANY DIMENSIONING, ROOF PITCH, OR SQUARE FOOTAGE ERRORS ONCE CONSTRUCTION BEGINS.
- ALL WALLS SHOWN ON THE FLOOR PLANS ARE DRAWN AT 4° UNLESS NOTED OTHERWISE.
- ALL ANGLED WALLS SHOWN ON THE PLANS ARE 45 DEGREES UNLESS NOTED OTHERWISE.
- STUD WALL DESIGN SHALL CONFORM TO ALL NORTH CAROLINA STATE BUILDING CODE REQUIREMENTS.
- DO NOT SCALE PLANS. DRAWING SCALE MAY BE DISTORTED DUE TO COPIER IMPERFECTIONS.
- ALL CONSTRUCTION SHALL BE IN ACCORDANCE WITH NORTH CAROLINA RESIDENTIAL STATE BUILDING CODE, 2018 EDITION.

SQUARE FOOTAGE

HEATED SQUARE FOOTAGE		UNHEATED SQUARE FOOTAGE	
FIRST FLOOR=	1731	GARAGE=	481
SECOND FLOOR=	N/A	FRONT PORCH=	203
THIRD FLOOR=	N/A	CVD. PORCH=	121
BASEMENT=	N/A	3 RD CAR GARAGE=	278
		STORAGE=	N/A

TOTAL HEATED = 1731 TOTAL UNHEATED = 1110

CRAWL SPACE VENTILATION CALCULATIONS

-VENT LOCATIONS MAY VARY FROM THOSE SHOWN ON THE PLAN BUT SHOULD BE PLACED TO PROVIDE ADEQUATE VENTILATION AT ALL POINTS TO PREVENT DEAD AIR POCKETS.

-100% VAPOR BARRIER MUST BE PROVIDED WITH 12" MIN. LAP JOINTS.

-THE TOTAL AREA OF VENTILATION OPENINGS MAY BE REDUCED TO 1/1500 AS LONG AS REQUIRED OPENINGS ARE PLACED SO AS TO PROVIDE CROSS-VENTILATION OF THE SPACE. THE INSTALLATION OF OPERABLE LOUVERS SHALL NOT BE PROHIBITED. COMPLY WITH NC CODE MIN. WITH REGARD TO VENT PLACEMENT FROM CORNERS)

1731 SQ. FT. OF CRAWL SPACE/1500

1.15 SQ. FT. OF REQUIRED VENTILATION

PROVIDED BY: 3 VENTS AT 0.45 SQ. FT. NET FREE

VENTILATION EACH= 1.35 SQ. FT. OF VENTILATION

**FOUNDATION DRAINAGE- WATERPROOFING PER SECTIONS 405 & 406.

ATTIC VENTILATION CALCULATIONS

- CALCULATIONS SHOWN BELOW ARE BASED ON VENTILATORS USED AT LEAST 3 FT. ABOVE THE CORNICE VENTS WITH THE BALANCE OF VENTILATION PROVIDED BY EAVE VENTS.

- CATHEDRAL CEILINGS SHALL HAVE A MIN. 1" CLEARANCE BETWEEN THE BOTTOM OF THE ROOF DECK AND THE INSULATION.

2814 SQ. FT. OF ATTIC/300= 9.38

EACH OF INLET AND OUTLET REQUIRED.

WALL AND ROOF CLADDING DESIGN VALUES

- WALL CLADDING IS DESIGNED FOR A 24.1 SQ. FT. OR GREATER POSITIVE AND NEGATIVE PRESSURE.

- ROOF VALUES BOTH POSITIVE AND NEGATIVE SHALL BE AS FOLLOWS:

45.5 LBS. PER SQ. FT. FOR ROOF PITCHES OF 0/12 TO 2.25/12

34.8 LBS. PER SQ. FT. FOR ROOF PITCHES OF 2.25/12 TO 7/12

21 LBS. PER SQ. FT. FOR ROOF PITCHES OF 7/12 TO 12/12

**MEAN ROOF HEIGHT 30' OR LESS



FRONT ELEVATION
1/4" = 1'-0"

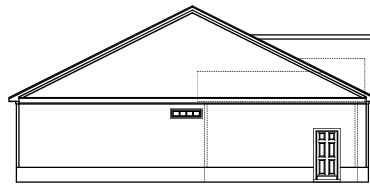

LEFT ELEVATION
1/8" = 1'-0"



REAR ELEVATION
1/8" = 1'-0"

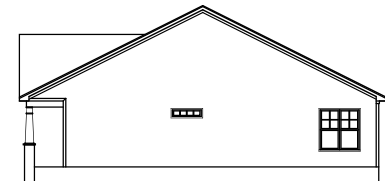

RIGHT ELEVATION
1/8" = 1'-0"

Drawn By	24-208
Date	5-22-24
Checked By	KBB
Scale	REFER TO ELEV.

REVISIONS		
No.	Date	Remarks
1		
2		
3		

9101 Ten-Ten Rd.
Raleigh, NC 27603
Office: (919) 302-0693



Website: www.KandAHomeDesigns.com
Email: Ken@KandAHomeDesigns.com



Neuse River Homes LLC
PO Box 190
Clayton, NC 27528

ELEVATIONS

Sheet Number
1
of 2

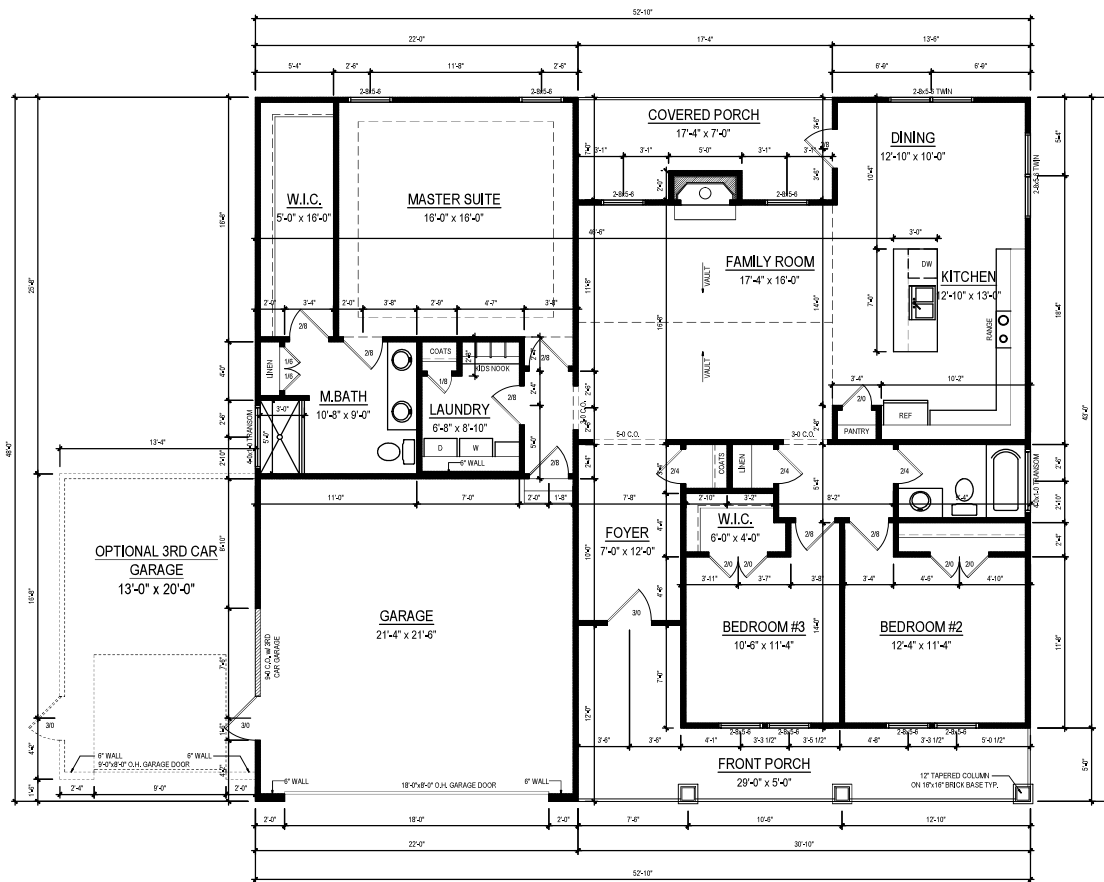

FIRST FLOOR PLAN
 1/4" = 1'-0" CEILING HT. = 9'-0"

Drawn by	24-208
Date	5-22-24
Checked by	KBB
Scale	1/4" = 1'-0"

REVISIONS		
No.	Date	Remarks

9101 Ten-Ten Rd.
 Raleigh, NC 27603
 Office: (919) 302-0693



Tyler Plan

Neuse River Homes LLC
 PO Box 190
 Clayton, NC 27528

FIRST FLOOR
 Sheet Number
 2
 of 2

Email: Ken@KandAHomeDesigns.com Website: www.KandAHomeDesigns.com



FRONT ELEVATION
1/4" = 1'-0"



LEFT ELEVATION
1/8" = 1'-0"

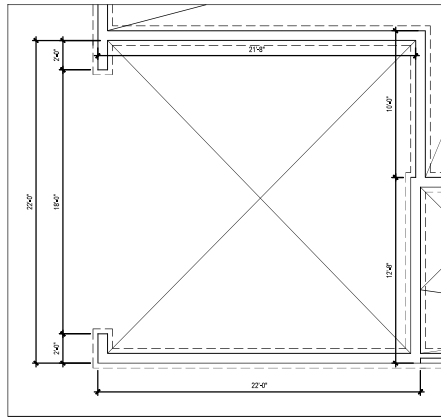

SIDE LOAD OPTION: STEM WALL
1/4" = 1'-0" CEILING HT. = 9'-0"

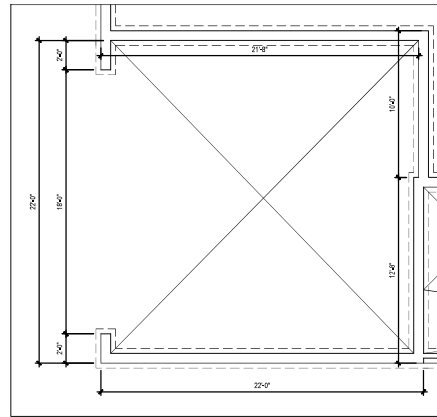

SIDE LOAD OPTION: CRAWL SPACE
1/4" = 1'-0" CEILING HT. = 9'-0"

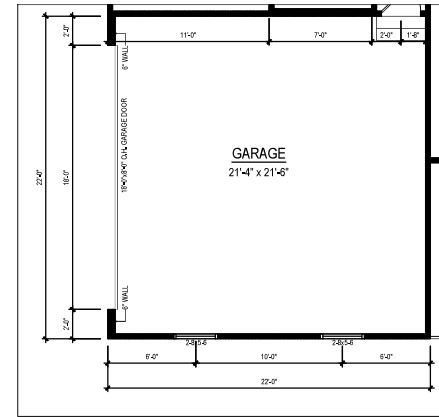

SIDE LOAD OPTION: FLOOR PLAN
1/4" = 1'-0" CEILING HT. = 9'-0"

Project #	24-208
Date	5-22-24
Drawn by	KBB
Scale	REFER TO PLAN

REVISIONS		
No.	Date	Remarks

9101 Ten-Ten Rd.
Raleigh, NC 27603
Office: (919) 302-0693



Email: Kent@KandAHomeDesigns.com Website: www.KandAHomeDesigns.com

Tyler Plan

Nause River Homes LLC
PO Box 190
Clayton, NC 27528

SIDE LOAD OPTION

Sheet Number
1
of 1

1) GENERAL STRUCTURAL NOTES:

- THE DESIGN PROFESSIONAL WHOSE SEAL APPEARS ON THESE DRAWINGS IS THE STRUCTURAL ENGINEER OF RECORD (SER) FOR THIS PROJECT. THE SER BEARS RESPONSIBILITY FOR THE STRUCTURAL COMPONENTS INCLUDING PARTS, RISERS, VALLEYS, RIDGES, CEILING AND FLOOR JOISTS, LOAD-BEARING WALLS, BEAMS AND HEADERS, COLLARS AND POSTS, CHANGELERS, PERS, GIRDERS, AND FOOTINGS.
- THE SER DOES NOT CERTIFY THE DIMENSIONAL ACCURACY OF THE ARCHITECTURAL DRAWINGS, INCLUDING THE ROOF. IT IS THE RESPONSIBILITY OF THE CONTRACTOR TO REVIEW THE ARCHITECTURAL AND STRUCTURAL DRAWINGS PRIOR TO CONSTRUCTION AND NOTIFY THE SER OF ANY DISCREPANCIES AND/OR INCOMPLETE INFORMATION.
- THE SER IS NOT RESPONSIBLE FOR 1-JOIST AND/OR FLOOR OR ROOF TRUSS DESIGN AND LAYOUT. FLOOR AND ROOF TRUSSES ARE TO BE DESIGNED BY A PROFESSIONAL ENGINEER LICENSED IN THE STATE OF CONSTRUCTION. IT IS THE RESPONSIBILITY OF THE CONTRACTOR TO REVIEW FINAL TRUSS DRAWINGS PRIOR TO CONSTRUCTION AND NOTIFY THE SER OF ANY DISCREPANCIES.
- THE SER IS NOT RESPONSIBLE FOR VERIFICATION OF ASSUMED LOAD CONDITIONS. IT IS THE RESPONSIBILITY OF THE CONTRACTOR TO VERIFY ASSUMED LOAD CONDITIONS ARE MET OR EXCEEDED PRIOR TO CONSTRUCTION AND NOTIFY THE SER OF ANY DISCREPANCIES.
- THE STRUCTURE IS ONLY SHOWN IN ITS COMPLETED FORM. THE CONTRACTOR SHOULD PROVIDE ALL REQUIRED TEMPORARY BRACING DURING CONSTRUCTION TO STABILIZE THE STRUCTURE.
- THE SER DOES NOT BEAR RESPONSIBILITY FOR THE CONSTRUCTION MEANS, METHODS, TECHNIQUES, SEQUENCES, PROCEDURES, NOR SAFETY PRECAUTIONS IN CONNECTION WITH THE CONSTRUCTION OF THIS STRUCTURE. THE SER WILL NOT BE HELD RESPONSIBLE FOR THE CONTRACTOR'S FAILURE TO CARRY OUT CONSTRUCTION IN ACCORDANCE WITH THE CONTRACT DOCUMENTS.
- ANY ERRORS DUE TO FAILURE TO FOLLOW THE ABOVE PROCEDURES SHALL NOT BE THE RESPONSIBILITY OF THE SER. IT IS THE RESPONSIBILITY OF THE CONTRACTOR TO ENSURE ANY REVISIONS ISSUED BY THE SER ARE PROMPTLY DISTRIBUTED TO THE SUBCONTRACTORS.
- THE SER DOES NOT PERFORM PENETRATION OR VENTING CALCULATIONS OR ANY OTHER CALCULATIONS THAT ARE NOT DIRECTLY RELATED TO THE STRUCTURAL DESIGN. IT IS THE RESPONSIBILITY OF THE ARCHITECTURAL DESIGNER AND/OR CONTRACTOR TO PROVIDE ANY REQUIRED CALCULATIONS OUTSIDE OF THE SCOPE OF THE STRUCTURAL DESIGN.

2) DESIGN SPECIFICATIONS:

- BUILDING CODES:**
 - 2018 NORTH CAROLINA RESIDENTIAL CODE (NRC)
 - ASSE/ISI 7-10 "MINIMUM DESIGN LOADS FOR BUILDINGS AND OTHER STRUCTURES"
- DESIGN LIVE LOADS:**
 - ROOF: 20 PSF
 - UNINHABITABLE ATTICS WITHOUT STORAGE: 10 PSF
 - INHABITABLE ATTICS WITH LIMITED STORAGE: 20 PSF
 - HABITABLE ATTICS AND ATTICS SERVED WITH FRED STAIRS: 30 PSF
 - SLEEPING AREAS: 30 PSF
 - LIVING AREAS: 40 PSF
 - DECKS AND BALCONIES: 40 PSF
 - STAIRS: 40 PSF
 - PASSING VEHICLE GARAGE: 50 PSF
- DESIGN DEAD LOADS:**
 - ROOF TRUSSES: 10 PSF (10 PSF TG, 10 PSF BC)
 - SOLID SAWN RAFTERS AND JOISTS: 20 PSF
 - 1-JOISTS: 12 PSF
 - FLOOR TRUSSES: 15 PSF (10 PSF TG, 5 PSF BC)
 - INTERIOR WALLS: 8 PSF
 - EXTERIOR WALLS: 10 PSF
 - BRICK, MASONRY, AND NATURAL STONE VENEER: 40 PSF
 - CERAMIC TILE FLOORING: 10 PSF
 - NATURAL STONE TILE FLOORING: 32 PSF
 - NORMAL WEIGHT CONCRETE: 145 PCF
- DESIGN SNOW LOADS:**
 - GROUND SNOW LOAD: 20 PSF
- DESIGN LATERAL LOADS AND CRITERIA:**
 - ULTIMATE WIND SPEED: UP TO 130 MPH
 - WIND EXPOSURE: B
 - DESIGN WIND PRESSURE: 24 PSF
 - SEISMIC DESIGN CATEGORY: 2
- DESIGN SOIL LOADS:**
 - SOIL BEARING CAPACITY: 20 PSF (MINIMUM ASSUMED)
 - LATERAL SOIL PRESSURE: 45 PCF (MAXIMUM ASSUMED)
- DESIGN DEFLECTION LIMITS:**

LINE LOAD	TOTAL LOAD
ROOF TRUSSES	L/360
SOLID SAWN RAFTERS	L/240
SOLID SAWN CEILING JOISTS	L/180
1-JOISTS AND FLOOR TRUSSES	L/480
SOLID SAWN FLOOR JOISTS	L/240
BEAMS AND HEADERS	L/240
FRAMING SUPPORTING CERAMIC TILE	L/360
FRAMING SUPPORTING NATURAL STONE TILE	L/720 (1/2" MAX)
LIMITS AND FRAMING SUPPORTING BRICK OR MASONRY	L/600 (1/2" MAX)

3) FOOTING AND FOUNDATION NOTES:

- FOUNDATIONS SHALL BE CONSTRUCTED IN ACCORDANCE WITH CHAPTER 4 OF THE 2018 NRC.
- VERIFICATION OF THE ASSUMED SOIL BEARING CAPACITY IS THE RESPONSIBILITY OF THE CONTRACTOR. CONCRETE FOOTINGS SHALL NOT BE PLACED UNTIL THE SOIL BEARING CAPACITY HAS BEEN VERIFIED BY A QUALIFIED GEOTECHNICAL ENGINEER OR BUILDING INSPECTOR. CONSULT THE SER SHOULD THE SOIL BEARING CAPACITY NOT BE MET OR IF ANY OTHER ADVERSE SOIL CONDITION IS ENCOUNTERED.
- THE BOTTOM OF ALL FOOTINGS SHALL EXTEND A MINIMUM OF 12" BELOW GRADE OR BELOW THE FROST LINE FOR THE CONSTRUCTION LOCATION, WHICHEVER IS GREATER.
- ANY FOOTING FILL SHALL BE PLACED UNDER THE DIRECTION OF A QUALIFIED GEOTECHNICAL ENGINEER. THE RESULTING SOIL SHALL BE COMPACTED TO A MINIMUM OF 95% OF THE MAXIMUM DRY DENSITY.
- CONTACTED SHALL BE FREE OF VEGETATION, TOPSOIL, AND FOREIGN MATERIAL. NO CONCRETE SHALL BE PLACED AGAINST ANY SUBGRADE CONTAINING WATER, ICE, FROST, OR LOOSE MATERIAL.

- FOOTINGS SUPPORTING FOUNDATION WALLS SHALL HAVE A MINIMUM PROJECTION OF 2" AT ALL SIDES. MAXIMUM FOOTING PROJECTION AT FOUNDATION WALLS SHALL NOT EXCEED THE THICKNESS OF THE FOOTING. WOOD SILL PLATES SHALL CONFORM TO THE FOUNDATION WITH 1/2" DIA ANCHOR BOLTS WITH MINIMUM 7" EMBEDMENT INTO CONCRETE OR SOLID-GROUTED MASONRY SPACED A MAXIMUM OF 6'-0" O.C. UNLESS NOTED OTHERWISE. PROVIDE A MINIMUM OF TWO ANCHOR BOLTS PER PLATE SECTION AND ONE ANCHOR BOLT WITH 1/2" OF EACH CORNER UNLESS NOTED OTHERWISE. ANCHOR BOLTS SHALL BE LOCATED WITHIN THE MIDDLE THIRD OF THE SILL PLATE.
- FOUNDATION WALLS MAY BE WATERPROOFED AND DRAINED WITH CRIPPLE WALLS WHERE GRADE PERMITS (SEE NOTE 1114 FOR WALL FRAMING REQUIREMENTS).
- PROVIDE FOUNDATION WATERPROOFING AND AN FRAM WITH POSITIVE SLOPE TO DAYLIGHT AS REQUIRED BY SITE CONDITIONS.
- THE SITE SHALL BE GRADED TO DRAIN SURFACE WATER AWAY FROM FOUNDATION WALLS. THE GRADE SHALL FALL A MINIMUM OF 4" WITHIN THE FIRST 10 FT ZONE.
- CRANK SPACES SHALL BE GRADED LEVEL AND CLEAR OF ALL DEBRIS. CRANK SPACE GRADE SHALL BE LINED WITH MINIMUM 6 MIL APPROVED VAPOR BARRIER WITH ALL JOISTS LAPPED MINIMUM 12" AND SEALED. PROVIDE A MINIMUM ACE OPENING MEASURING 18" BY 24".

4) CONCRETE NOTES:

- INTERIOR SLABS ON GRADE, EXCEPT FOR GARAGE FLOORS, AND FOOTINGS SHALL HAVE A MINIMUM COMPRESSIVE STRENGTH OF 2500 PSI AT 28 DAYS. FOUNDATION WALLS, GARAGE SLABS ON GRADE, AND EXTERIOR SLABS ON GRADE SHALL HAVE A MINIMUM COMPRESSIVE STRENGTH OF 3000 PSI AT 28 DAYS. ALL CONCRETE SHALL BE CAST IN PLACE.
- CONCRETE SHALL BE PROPORTIONED, MIXED, AND PLACED IN ACCORDANCE WITH THE LATEST EDITIONS OF ACI 318 "BUILDING CODE REQUIREMENTS FOR REINFORCED CONCRETE" AND ACI 301 "SPECIFICATIONS FOR STRUCTURAL CONCRETE FOR BUILDINGS".
- ALL CONCRETE EXPOSED TO FREEZE/THAW CYCLES SHALL BE AIR ENTRAINED WITH TOTAL AIR VOLUME NOT LESS THAN 5% OR MORE THAN 7%.
- CONCRETE SLABS ON GRADE SHALL BE MINIMUM 4" THICK AND REINFORCED WITH POLYPROPYLENE FIBERS OR #4 WELDED WIRE FABRIC (WFF). POLYPROPYLENE FIBERS SHALL BE APPLIED AT A MINIMUM RATE OF 1.5 LBS PER CUBIC YARD. WFF SHALL BE PLACED AT THE MID-DEPTH OF THE SLAB.
- CONCRETE SLABS ON GRADE SHALL BE PLACED ON MINIMUM 4" THICK GRANULAR FILL COMPACTED TO MINIMUM 95% OF THE MAXIMUM DRY DENSITY. INTERIOR SLABS ARE TO BE PLACED ON A MINIMUM 6 MIL VAPOR BARRIER PLACED ON TOP OF THE GRANULAR FILL.
- 1/2" TO 1" DEEP CONTROL JOINTS (SAW-CUT OR TOoled) ARE TO BE PLACED IN SLABS ON GRADE WITHIN 4 TO 12 HOURS OF CONCRETE FINISHING. CONTROL JOINTS ARE TO BE SPACED 8'-0" TO 12'-0" O.C.
- ALL CAST-IN-PLACE CONCRETE WALLS SHALL CONFORM TO SECTIONS 804 AND/OR 806B OF THE 2018 NRC. ACI 318 "BUILDING CODE REQUIREMENTS FOR REINFORCED CONCRETE", AND/OR ACI 332 "CODE REQUIREMENTS FOR RESIDENTIAL CONCRETE".

5) MASONRY NOTES:

- CONCRETE MASONRY SHALL CONFORM TO ASTM C90. ALL BRICK SHALL CONFORM TO ASTM C92. ALL MASONRY SHALL HAVE A MINIMUM COMPRESSIVE STRENGTH OF 1500 PSI.
- ALL MORTAR SHALL BE TYPE "S". GROUT AND MORTAR SHALL CONFORM TO ASTM C270 AND SHALL HAVE A MINIMUM COMPRESSIVE STRENGTH OF 2000 PSI AT 28 DAYS.
- ALL MASONRY WALLS SHALL CONFORM TO SECTION SECTIONS 804 AND/OR 806B OF THE 2018 NRC, NOMA 1062-A "CONSTRUCTION USING CONCRETE MASONRY", AND/OR ACE 520/ASSE 5/MS 402 "BUILDING CODE REQUIREMENTS FOR MASONRY STRUCTURES".
- THE UNINSULATED HEIGHT OF UNGRADED HOLLOW MASONRY PERS SHALL NOT EXCEED FOUR TIMES THEIR LEAST DIMENSION. THE UNINSULATED HEIGHT OF SOLID OR SOLID-GROUTED MASONRY PERS SHALL NOT EXCEED TEN TIMES THEIR LEAST DIMENSION.
- EACH CORNER SPACE PIER SHALL BEAR WITHIN THE MIDDLE THIRD OF ITS RESPECTIVE FOOTING AND EACH GRIER SHALL BEAR WITHIN THE MIDDLE THIRD OF THE PIERS. PLASTERS SHALL BE BONDED TO THE FINISHED FOUNDATION WALL.
- THE TOP COURSE OF MASONRY SHALL BE GROUTED SOLID. ALL CELLS CONTAINING REINFORCING STEEL OR EMBEDDED ITEMS SHALL BE GROUTED SOLID.
- HORIZONTAL WALL JOINT REINFORCEMENT SHALL BE STANDARD 9 GAUGE GALVANIZED LADDER OR TRUSS TYPE SPACED AT 16" O.C. MAXIMUM, UNLESS NOTED OTHERWISE ON THE DRAWINGS, AND SHALL CONFORM TO ASTM A951. LAP HORIZONTAL REINFORCEMENT MINIMUM 6" FOR CONTINUOUS WALL APPLICATIONS.

6) REINFORCING STEEL NOTES:

- WELDED WIRE FABRIC SHALL CONFORM TO ASTM A185. CONCRETE REINFORCING STEEL SHALL CONFORM TO ASTM A615. GRADE 60 REINFORCING STEEL WITHIN FOOTINGS SHALL MAINTAIN MINIMUM 1" CONCRETE COVER AND REINFORCING STEEL WITHIN SLABS SHALL MAINTAIN MINIMUM 1" CONCRETE COVER. COVER FOR #5 AND SMALLER REINFORCING BARS WITH CONCRETE WALLS SHALL BE MINIMUM 1/2" AND CONCRETE COVER FOR #6 AND LARGER REINFORCING BARS WITH CONCRETE WALLS SHALL BE MINIMUM 2".
- LAP REINFORCING STEEL, AS REQUIRED, A MINIMUM OF 48 TIMES THE BAR DIAMETER (18" FOR #3 BARS, 24" FOR #4 BARS, 30" FOR #5 BARS, 36" FOR #6 BARS, ETC.).

7) WOOD FRAMING NOTES:

- SOLID SAWN FRAMING MEMBERS SHALL BE SPRUCE-PINE-FIR (SPF) #2 OR SOUTHERN YELLOW PINE (SYP) #2 WITH THE FOLLOWING MINIMUM DESIGN VALUES:
 - SPF #2: F_b=1475 PSI, F_v=1400 PSI, E=1,900,000 PSI
 - SYP #2: F_b=1750 PSI, F_v=1775 PSI, E=1,900,000 PSI
- ENGINEERED LUMBER BEAMS SHALL HAVE THE FOLLOWING MINIMUM DESIGN VALUES:
 - LAMINATED STRAND LUMBER (LSL): F_b=2325 PSI, F_v=310 PSI, E=1,500,000 PSI
 - LAMINATED VENEER LUMBER (LVL): F_b=2400 PSI, F_v=285 PSI, E=2,000,000 PSI
 - PARALLEL STRAND LUMBER (PSL): F_b=2200 PSI, F_v=280 PSI, E=2,000,000 PSI
- ENGINEERED LUMBER COLUMNS SHALL HAVE THE FOLLOWING MINIMUM DESIGN VALUES:
 - LAMINATED STRAND LUMBER (LSL): F_c=1700 PSI, F_c=710 PSI, E=1,300,000 PSI
 - LAMINATED VENEER LUMBER (LVL): F_c=2400 PSI, F_c=750 PSI, E=2,000,000 PSI
 - PARALLEL STRAND LUMBER (PSL): F_c=2400 PSI, F_c=545 PSI, E=1,800,000 PSI
- WOOD IN CONTACT WITH THE GROUND, CONCRETE, OR MASONRY SHALL BE PRESURE TREATED IN ACCORDANCE WITH ANPA STANDARD C-15. ALL OTHER WOODSURE DUGGED LUMBER SHALL BE TREATED IN ACCORDANCE WITH ANPA STANDARD C-2 OR SHALL BE A NATURALLY DURABLE DECAY RESISTANT WOOD AS DEFINED IN SECTION 2002 OF THE 2018 NRC UNLESS NOTED OTHERWISE AND SHALL CONFORM TO ASTM F1667-05. NAILS SHALL BE COMMON WIRE NAILS UNLESS NOTED OTHERWISE AND SHALL CONFORM TO ASTM F1667-05.

- BOLTS SHALL CONFORM TO ASTM A307 UNLESS NOTED OTHERWISE. INSTALL STANDARD STEEL WASHERS FOR THE NUT AND BOLT HEAD WHEN BOLLING WOOD MEMBERS. HOLES FOR BOLTS SHALL BE 1/8" LARGER THAN THE BOLT DIAMETER UNLESS NOTED OTHERWISE.
- LAG SCREWS SHALL CONFORM TO ANPA/ASME B182.1. INSTALL STANDARD STEEL WASHERS FOR THE SCREW HEAD. HOLES SHALL BE USED FOR LAG SCREW INSTALLATION AND SHALL BE BORED ACCORDING TO NDS SPECIFICATIONS.
- INDIVIDUAL STUDS BUILT UP TO FORM A COLUMN SHALL BE FASTENED WITH (2) ROWS OF 104 NAILS @ 6" O.C. STAGGERED. BLOODING MATCHES OR EXCEEDING THE WIDTH OF THE STUD COLUMN SHALL BE INSTALLED AT ALL FLOOR LEVELS TO ENSURE PROPER LOAD TRANSFER THROUGH THE STRUCTURE.
- MULTI-PLY SOLID SAWN BEAMS AND HEADERS SHALL BE FASTENED WITH (2) ROWS OF 104 NAILS @ 16" O.C. STAGGERED FOR 2x6 AND SMALLER OR (3) ROWS OF 104 NAILS @ 16" O.C. STAGGERED FOR 2x10 AND LARGER. APPLY MULDING FROM BOTH FACES FOR (3) OR MORE PILES.
- MULTI-PLY ENGINEERED LUMBER BEAMS AND HEADERS SHALL BE FASTENED PER THE MANUFACTURER SPECIFICATIONS UNLESS NOTED OTHERWISE.
- BEAMS PERPENDICULAR TO THE SUPPORTING WALL SHALL BEAR THE FULL WIDTH OF THE WALL UNLESS NOTED OTHERWISE AND SHALL BE SUPPORTED BY A COLUMN OF BUILT UP STUDS THAT MATCHES OR EXCEEDS THE WIDTH OF THE BEAM (NOT LESS THAN TWO STUDS).
- BEAMS PARALLEL TO THE SUPPORTING WALL SHALL BEAR THE WIDTH OF THE SPECIFIED STUD COLUMN ON THE END OF THE WALL (BEARING SHALL NOT BE LESS THAN 3" TO BEAR OVER TWO STUDS UNLESS NOTED OTHERWISE).
- HEADERS SHALL BE SUPPORTED BY JACK STUDS AND KING STUDS BASED ON THE FOLLOWING CONDITIONS UNLESS NOTED OTHERWISE:

CLEAR SPAN	# OF JACK STUDS	# OF KING STUDS (EXTERIOR)	# OF KING STUDS (INTERIOR)
UP TO 3'-0"	(1)	(1)	(1)
>3'-0" UP TO 6'-0"	(2)	(2)	(1)
>6'-0" UP TO 9'-0"	(3)	(3)	(2)
>9'-0" UP TO 12'-0"	(4)	(4)	(2)
>12'-0" UP TO 15'-0"	(5)	(5)	(3)
>15'-0" UP TO 18'-0"	(6)	(6)	(3)

- STUD SPACING FOR EXTERIOR AND INTERIOR BEARING WALLS SHALL BE BASED ON THE FOLLOWING CONDITIONS UNLESS NOTED OTHERWISE:
 - SUPPORTING UP TO ONE STORY ABOVE:
 - UP TO 10'-1" ↑ IN HEIGHT: 24 @ 16" O.C. OR 24 @ 24" O.C.
 - >10'-1" ↑ IN HEIGHT: 24 @ 12" O.C. OR 24 @ 18" O.C.
 - SUPPORTING UP TO TWO STORES ABOVE:
 - UP TO 10'-1" ↑ IN HEIGHT: 24 @ 12" O.C. OR 24 @ 16" O.C.
 - >10'-1" ↑ UP TO 12'-1" ↑: 24 @ 12" O.C.
 - >12'-1" ↑ UP TO 12'-1" ↑: 24 @ 12" O.C.
- ALL EXTERIOR WALLS TO BE FULLY SHEATHED WITH 1/2" APA RATED OSB EXPOSURE 1 ATTACHED WITH #4 NAILS @ 6" O.C. ALONG PANEL EDGES AND 12" O.C. IN PANEL FIELD UNLESS NOTED OTHERWISE.
- ROOF SHEATHING SHALL BE MINIMUM 1/2" APA RATED OSB EXPOSURE 1 ATTACHED TO ROOF FRAMING WITH #4 NAILS @ 6" O.C. ALONG PANEL EDGES AND 12" O.C. IN PANEL FIELD UNLESS NOTED OTHERWISE. SHEATHING SHALL HAVE A SPAN RATING THAT MATCHES OR EXCEEDS THE FRAMING SPACING.
- FLOOR SHEATHING SHALL BE MINIMUM 1/2" APA RATED TONGUE AND GROOVE OSB EXPOSURE 1 ATTACHED TO FLOOR FRAMING WITH #4 NAILS @ 6" O.C. ALONG PANEL EDGES AND 12" O.C. IN PANEL FIELD UNLESS NOTED OTHERWISE. SHEATHING SHALL HAVE A SPAN RATING THAT MATCHES OR EXCEEDS THE FRAMING SPACING.
- EXTERIOR WOOD DECKS SHALL BE CONSTRUCTED IN ACCORDANCE WITH APPENDIX M OF THE 2018 NRC UNLESS NOTED OTHERWISE.
- EXTERIOR WOOD POSTS SHALL BE SECURED TO THE BAND AT THE BOTTOM AND BEAM AT THE TOP WITH (1) SIMPSON STRONG-TIE HURRICANE TIE, (2) H254 HURRICANE TIES, OR (1) SECTION OF C516 COIL STRAPPING WITH MINIMUM 6" END LENGTHS. FOR MASONRY OR CONCRETE FOUNDATIONS, SECURE POSTS AT THE BOTTOM WITH A SIMPSON STRONG-TIE ANU POST BASE FOR THE SPECIFIED POST SIZE.

8) STEEL FRAMING NOTES:

- STEEL FRAMING SHALL CONFORM TO THE FOLLOWING SPECIFICATIONS:
 - SHAPES: ASTM A992
 - CHANNELS AND ANGLES: ASTM A36
 - PLATES AND BARS: ASTM A36
 - HOLLOW STRUCTURAL SECTIONS (HSS): ASTM A500, GRADE B
 - PIPES: ASTM A53, GRADE B, TYPE E OR S
- STEEL BEAMS SHALL BE ANCHORED AT THE BOTTOM FLANGE TO EACH SUPPORT AS FOLLOWS UNLESS NOTED OTHERWISE:
 - WOOD FRAMING: (2) 1/2" DIAMETER x 4" LONG LAG SCREWS
 - CONCRETE: (2) 1/2" DIAMETER x 4" LONG SST ITEN HD (OR EQUAL) SCREW ANCHORS
 - MASONRY (GROUTED SOLID): (2) 1/2" DIAMETER x 4" LONG SST ITEN HD (OR EQUAL) SCREW ANCHORS
 - STEEL COLUMN: (2) 1/2" DIAMETER BOLTS OR 1/2" CONTINUOUS LAP WELD
- ATTACH A 2x HAULER TO THE TOP FLANGE OF STEEL BEAMS W/ (2) ROWS OF 1/2" DIAMETER CARRIAGE BOLTS @ 48" O.C. STAGGERED UNLESS NOTED OTHERWISE.
- FUTCH BEAMS SHALL BE BOLTED WITH (2) ROWS OF 1/2" DIAMETER BOLTS @ 16" O.C. STAGGERED.

9) SUPPORT OF MASONRY OR NATURAL STONE VENEER:

- VENEER ABOVE OPENINGS SHALL BE SUPPORTED BY STEEL ANGLES AS FOLLOWS UNLESS NOTED OTHERWISE:

CLEAR SPAN	SIZE OF STEEL ANGLE
UP TO 3'-0"	L3x3
>3'-0" UP TO 6'-0"	1.5x3 1/2 (LONG LEG VERTICAL)
>6'-0" UP TO 8'-0"	1.6x4 (LONG LEG VERTICAL)
- VENEER ABOVE OPENINGS WITH A CLEAR SPAN EXCEEDING 6'-0" SHALL BE SUPPORTED BY A 6x6x1/4 STEEL ANGLE FASTENED TO THE HEADER WITH (2) ROWS OF 1/2" DIAMETER x 3" LONG LAG SCREWS @ 16" O.C. UNLESS NOTED OTHERWISE.
- STEEL ANGLES SHALL BE EMBEDDED MINIMUM 4" INTO THE VENEER AT EACH SIDE OF THE OPENING.
- VENEER ABOVE ROOF LEVELS SHALL BE SUPPORTED BY AN L6x6x1/4 STEEL ANGLE FASTENED TO (2) 2x10 BLOCKING W/ (2) ROWS OF 1/2" DIAMETER x 3" LONG LAG SCREWS @ 16" O.C. BLOCKING TO BE FASTENED TO WALL STUDS AT EACH END WITH (4) 104 NAILS PER PLY. FOR ROOF SLOPES EXCEEDING 3:12, WELD 3"x3"x1/2" STEEL PLATE STOPS @ 24" O.C. TO STEEL ANGLE.

COMMON ABBREVIATIONS

AFF	ABOVE FINISHED FLOOR	MAX	MAXIMUM
ALT	ALTERNATE	MFR	MANUFACTURER
ARCH	ARCHITECTURAL	MNI	MINIMUM
BIG	BEARING	HTS	NOT TO SCALE
BTM	BOTTOM	O.C.	ON CENTER
CP	CAST-IN-PLACE	POF	POUNDS PER CUBIC FOOT
CLR	CLEAR	PLF	POUNDS PER LINEAR FOOT
CMU	CONCRETE MASONRY UNIT	PSF	POUNDS PER SQUARE FOOT
CONC	CONCRETE	PS	POUNDS PER SQUARE INCH
CONN	CONNECTION	PSL	PARALLEL STRAND LUMBER
CONT	CONTINUOUS	PT	PRESSURE TREATED
DCL	DOUBLE	QU	QUADRUPLE JOIST
DA	DIAMETER	RENF	REINFORCE
DJ	DOUBLE JOIST	SER	STRUCTURAL ENGINEER OF RECORD
DSP	DOUBLE STUD POCKET	SF	SQUARE FEET
EA	EACH	SJ	SINGLE JOIST
EQ	EQUAL	SP	SPACE (SPACING)
FLR	FLOOR	SPC(S)	SPECIFICATION(S)
FG	FOUNDATION	SPP	SPRUCE-PINE-FIR
FTD	FOOTING	SST	SIMPSON STRONG-TIE
GA	GAUGE	SYP	SOUTHERN YELLOW PINE
HDC	HOT-DIPPED GALVANIZED	TJ	TRIPLE STUD
HR	HEADER	TRPL	TRIPLE
HOR	HANGER	TSP	TRIPLE STUD POCKET
HZR	HORIZONTAL	TYP	TYPICAL
INS	INSULATED CONCRETE FORMS	UNP	UNLESS NOTED OTHERWISE
INFO	INFORMATION	VERT	VERTICAL
LBS	POUNDS	W/	WITH
LVL	LAMINATED STRAND LUMBER	WFF	WELDED WIRE FABRIC
		XJ	EXTRA JOIST

LEGEND

■ (f)	STUD COLUMN AT POINT LOADS THAT REQUIRES SOLID BLOCKING TO ORDER OR FOUNDATION (f) DENOTES NUMBER OF STUDS. (2) STUDS REQUIRED IF NOT SPECIFIED
■	OFFSET POINT LOAD FROM ABOVE TO BE SUPPORTED BY ORDER, BEAM, HEADER, JOIST, OR BLOCKING AS SPECIFIED
=====	BEARING WALL
-----	OFFERING WALL ABOVE
-----	BEAM, GORDER, OR HEADER AS SPECIFIED
-----	JOIST, RAFTER, OR TRUSS AS SPECIFIED
T	MECHANICAL FASTENER (REFER TO SCHEDULE BELOW)
=====	FULL HEIGHT MASONRY OR NATURAL STONE VENEER
=====	MASONRY OR NATURAL STONE VENEER WATERTABLE BELOW
=====	PLUMBING OR APPLIANCES ABOVE (FOR REFERENCE ONLY, REFER TO ARCHITECTURAL PLANS)
=====	SOLID GROUTED MASONRY
-----	ROOF SUPPORT BELOW
-----	FULL HEIGHT BRICK VENEER BELOW ROOF

MECHANICAL FASTENERS		ALLOWABLE 1-JOIST SUBSTITUTIONS	
BEAM SIZE:	FASTENER:	SPECIFIED SERIES:	EQUIVALENT SERIES:
(2)-2x6 OR (2)-2x8	L508-2	T4 110	80 4500x 1.8
(2)-2x12 OR (2)-2x12	L5210-2	T4 210	80 5000x 1.8, BU 40, FL1 20PLUS, MN-40x
(2)-PLY LSL OR LVL	HUS181/0	T4 230	80 6000x 1.8, LVL 32PLUS
(2)-PLY LSL OR LVL	HUS55/0	T4 360	80 80x 2.0, BU 60, FL1 36, MN-40
(2)-PLY LSL OR LVL	HUS725/0	T4 560	80 90x 2.0, BU 80, FL1 56, MN-40

NOTES:

- MECHANICAL FASTENERS TO BE INSTALLED BASED ON THIS SCHEDULE UNLESS NOTED OTHERWISE.
- ALL SPECIFIED MECHANICAL FASTENERS ARE SIMPSON STRONG-TIE BRAND, OTHER BRAND FASTENERS WITH EQUIVALENT OR BETTER CAPACITY MAY BE SUBSTITUTED.
- ALL MECHANICAL FASTENERS IN CONTACT WITH PRESSURE TREATED LUMBER SHALL BE HOT-DIPPED GALVANIZED OR EQUIVALENT CORROSION RESISTANT COATING.

NOTES:

- MAINTAIN SPECIFIED JOIST DEPTH, DIRECTION, AND SPACING.
- JOISTS NOT LISTED IN THIS SCHEDULE MAY BE SUBSTITUTED PROVIDED THEY MEET OR EXCEED THE PROPERTIES OF THOSE LISTED.



Digitally signed by Zachary H. Hayes, PE
Date: 2024.07.22 16:28:10 -04'00'

HAYES STRUCTURAL
Consulting & Design, PLLC
NC FIRM LICENSE NO. R-2854
1681 EDDIE HOWARD ROAD | MILL CREEK SPRING, NC 27562
ZACH@HAYESSTRUCTURAL.COM | (919) 210-2480

NEUSE RIVER HOMES LLC
TYLER

PROJECT NO. 24-KRND-004
DATE: JULY 22, 2024
SCALE: NOT TO SCALE
SHEET STANDARD STRUCTURAL NOTES

S-0

COPYRIGHT © 2024 BY HAYES STRUCTURAL CONSULTING & DESIGN, PLLC. ALL RIGHTS RESERVED. ANY REPRODUCTION, MODIFICATION, AND/OR REUSE OF THESE DRAWINGS WITHOUT THE WRITTEN CONSENT OF HAYES STRUCTURAL CONSULTING & DESIGN, PLLC IS STRICTLY PROHIBITED.

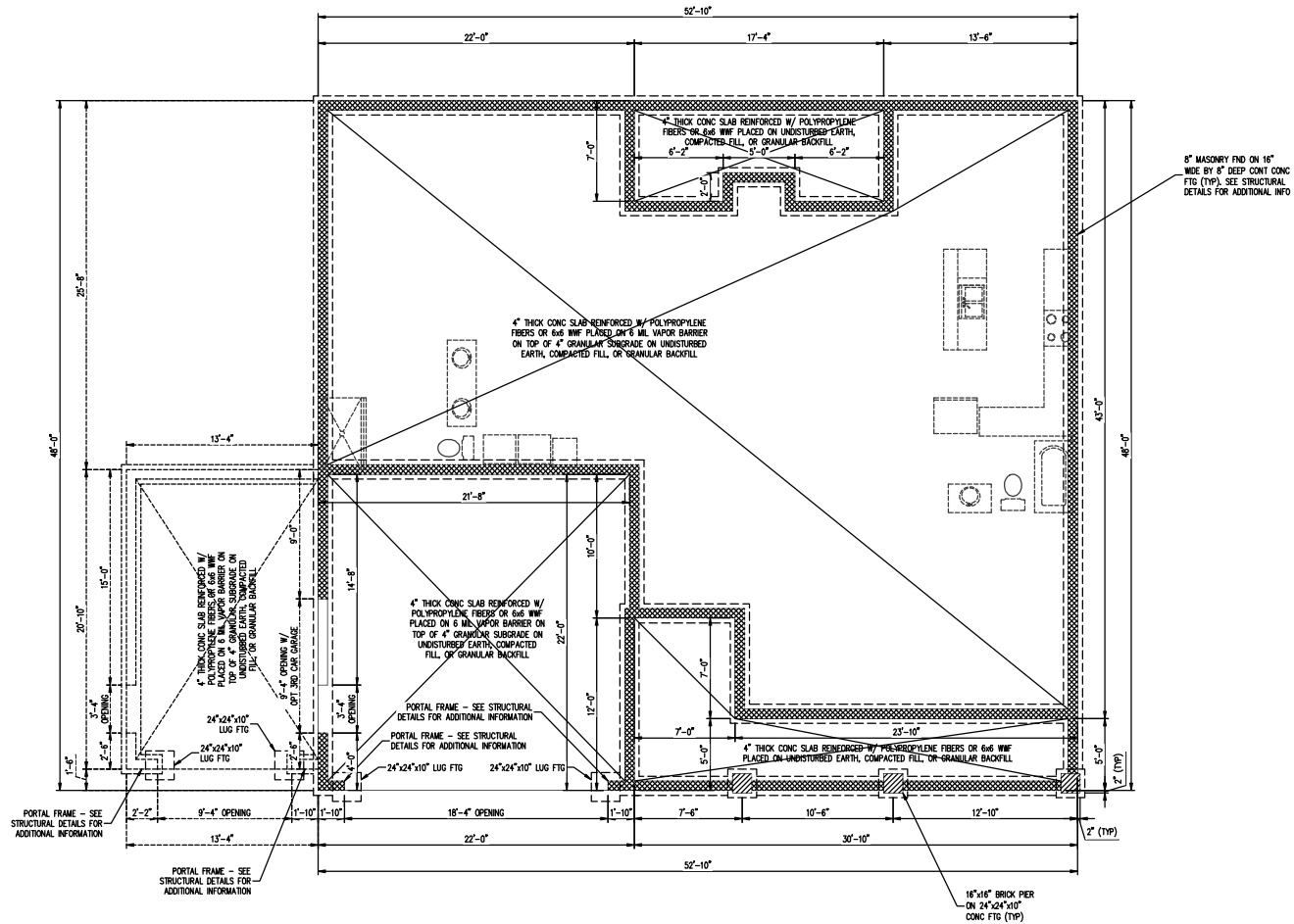

- STEM WALL FOUNDATION NOTES:**
1. THE BOTTOM OF ALL FOOTINGS SHALL EXTEND A MINIMUM OF 12" BELOW GRADE OR BELOW THE FROST LINE, WHICHEVER IS GREATER.
 2. ALL FOOTINGS TO BE EXCAVATED TO FIRM SOIL WITH A MINIMUM REQUIRED BEARING CAPACITY OF 2,000 PSF. CONSULT THE SER SHOULD THE SOIL BEARING CAPACITY NOT BE MET OR IF ANY OTHER ADVERSE SOIL CONDITION IS ENCOUNTERED.
 3. UNSUPPORTED FOUNDATION WALLS SHALL NOT EXCEED 48" IN HEIGHT. CONSULT THE SER FOR REINFORCEMENT REQUIREMENTS SHOULD FOUNDATION WALL HEIGHT EXCEED 48".
 4. ALL COURSES OF MASONRY SHALL BE GROUTED SOLID WITH CONCRETE OR MORTAR USING THE LOW LIFT GROUTING METHOD.
 5. REFER TO NOTES AND DETAIL SHEETS FOR ADDITIONAL STRUCTURAL INFORMATION.

LEGEND	
	PLUMBING ABOVE (FOR REFERENCE ONLY. REFER TO ARCH PLANS)



Digitally signed
by Zachary H.
Hayes, PE
Date: 2024.07.22
16:28:26 -04'00'

HAYES STRUCTURAL
Consulting & Design, PLLC
NC FIRM LICENSE NO.: R2854
1881 EDDIE HOWARD ROAD | WILLOW SPRING, NC 27592
ZACH@HAYESSTRUCTURAL.COM | (919) 210-2480

NEUSE RIVER HOMES LLC
TYLER

PROJECT NO. 24-KRH-034
DATE: JULY 22, 2024
1/4" = 1'-0" SCALE: 2" = 14'-0" (GRID)
24/36 PRINT SCALE: 2" = 14'-0" (GRID)
SHEET: STEM WALL FOUNDATION PLAN

S-1s

COPYRIGHT © 2024 BY HAYES STRUCTURAL CONSULTING & DESIGN, PLLC. ALL RIGHTS RESERVED. ANY REPRODUCTION, MODIFICATION, AND/OR REUSE OF THESE PLANS WITHOUT THE WRITTEN CONSENT OF HAYES STRUCTURAL CONSULTING & DESIGN, PLLC IS STRICTLY PROHIBITED.

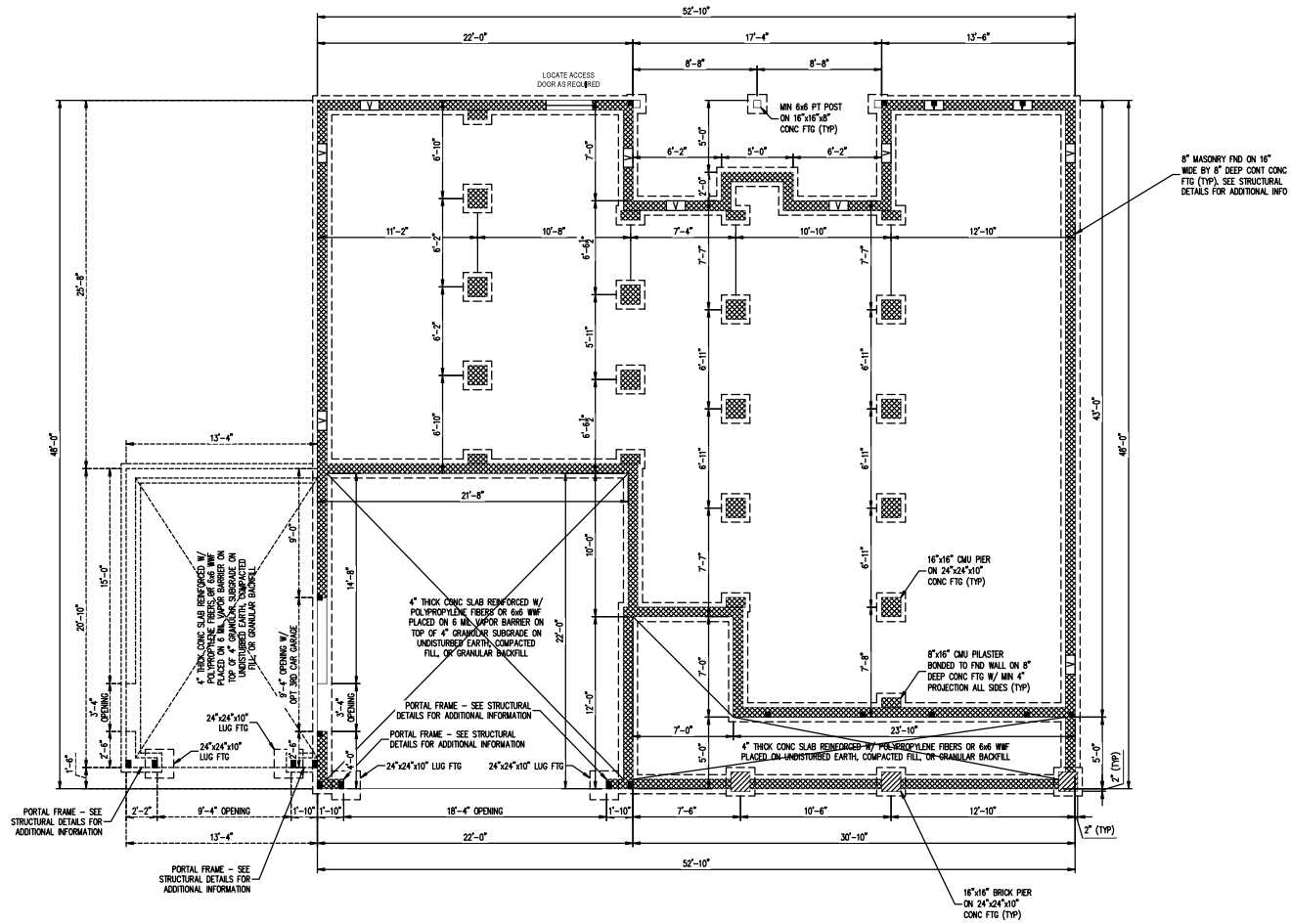

- CRAWL SPACE FOUNDATION NOTES:**
1. THE BOTTOM OF ALL FOOTINGS SHALL EXTEND A MINIMUM OF 12" BELOW GRADE OR BELOW THE FROST LINE, WHICHEVER IS GREATER.
 2. ALL FOOTINGS TO BE EXCAVATED TO FIRM SOIL WITH A MINIMUM REQUIRED BEARING CAPACITY OF 2,000 PSF. CONSULT THE SER SHOULD THE SOIL BEARING CAPACITY NOT BE MET OR IF ANY OTHER ADVERSE SOIL CONDITION IS ENCOUNTERED.
 3. THE UNSUPPORTED HEIGHT OF UNROUTED HOLLOW MASONRY PIERS SHALL NOT EXCEED FOUR TIMES THEIR LEAST DIMENSION, THE UNSUPPORTED HEIGHT OF SOLID OR SOLID-GROUTED MASONRY PIERS SHALL NOT EXCEED TEN TIMES THEIR LEAST DIMENSION.
 4. UNSUPPORTED PORCH AND GARAGE FOUNDATION WALLS SHALL NOT SUPPORT MORE THAN 48" OF UNBALANCED BACKFILL. CONSULT THE SER FOR REINFORCEMENT REQUIREMENTS SHOULD UNBALANCED BACKFILL AGAINST UNSUPPORTED FOUNDATION WALLS EXCEED 48".
 5. THE TOP COURSE OF MASONRY SHALL BE GROUTED SOLID. ALL CELLS CONTAINING REINFORCING STEEL OR EMBEDDED ITEMS SHALL BE GROUTED SOLID.
 6. REFER TO NOTES AND DETAIL SHEETS FOR ADDITIONAL STRUCTURAL INFORMATION.

LEGEND

■	POINT LOAD ABOVE THAT REQUIRES SOLID BLOTTING TO FOUNDATION
---	---



Digitally signed
by Zachary H.
Hayes, PE
Date: 2024.07.22
16:28:41 -04'00'

HAYES STRUCTURAL
Consulting & Design, PLLC
NC FIRM LICENSE NO.: R-2854
1881 EDDIE HOWARD ROAD | MILL CREEK SPRING, NC 27562
ZACH@HAYESSTRUCTURAL.COM | (919) 210-3480

NEUSE RIVER HOMES LLC
TYLER

PROJECT NO. 24-KRH-034
DATE: JULY 22, 2024
1/1" PRINT SCALE: 2" = 140' (GRID)
24/36 PRINT SCALE: 2" = 140' (GRID)
SHEET: CRAWL SPACE
FOUNDATION PLAN

S-1c

COPYRIGHT © 2024 BY HAYES STRUCTURAL CONSULTING & DESIGN, PLLC. ALL RIGHTS RESERVED. ANY REPRODUCTION, MODIFICATION, AND/OR REUSE OF THESE PLANS WITHOUT THE WRITTEN CONSENT OF HAYES STRUCTURAL CONSULTING & DESIGN, PLLC IS STRICTLY PROHIBITED.

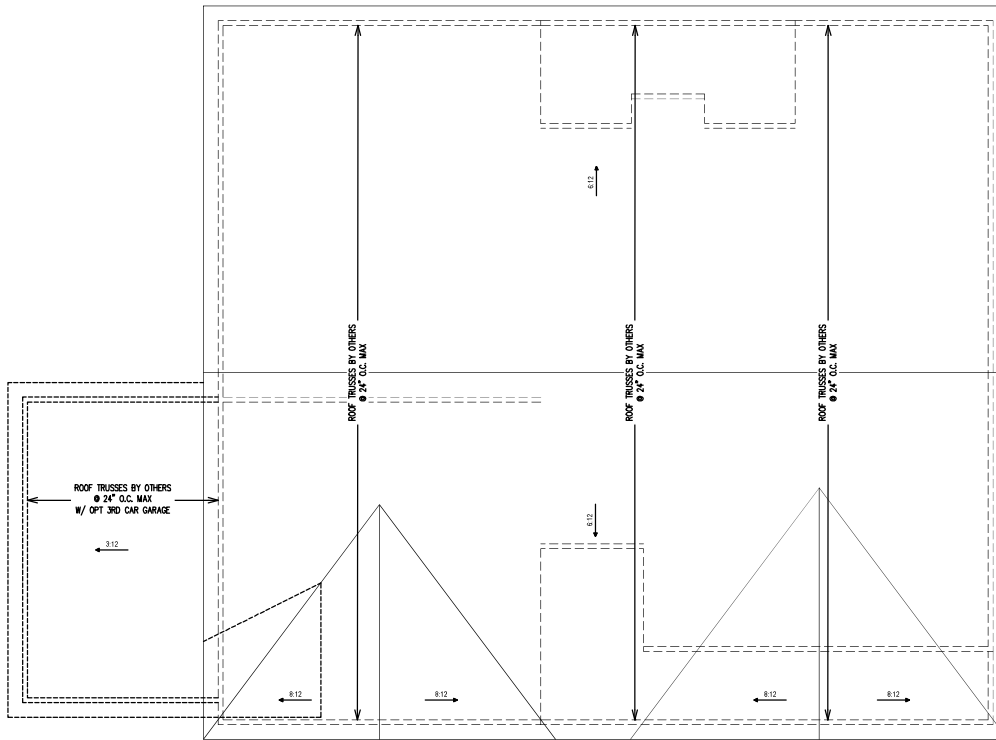

- ROOF FRAMING NOTES:**
1. SOLID SAWN FRAMING LUMBER TO BE SPF #2 OR SYP #2.
 2. ROOF SHEATHING TO BE 3/4" MINIMUM APA RATED OSB EXPOSURE 1 ATTACHED TO ROOF FRAMING WITH 8d NAILS @ 6" O.C. ALONG PANEL EDGES AND 12" O.C. IN PANEL FIELD UNL. SHEATHING SHALL HAVE A SPAN RATING THAT MATCHES OR EXCEEDS THE FRAMING SPACING.
 3. USE VALLEY TRUSSES BY OTHERS FOR OVER-FRAMED SECTIONS OF ROOF.
 4. THE ROOF TRUSSES TO FRAMING AT EACH SUPPORT WITH (1) SST H2.5A HURRICANE TIE UNL BY TRUSS DRAWINGS.
 5. REFER TO NOTES AND DETAIL SHEETS FOR ADDITIONAL STRUCTURAL INFORMATION.

LEGEND	
---	ROOF SUPPORT BELOW



Digitally signed
by Zachary H.
Hayes, PE
Date: 2024.07.22
16:29:36 -04'00'

HAYES STRUCTURAL
Consulting & Design, PLLC
NC FIRM LICENSE NO.: P-28254
1881 EDDIE HOWARD ROAD | WILLOW SPRING, NC 27592
ZACH@HAYESSTRUCTURAL.COM | (919) 210-3480

NEUSE RIVER HOMES LLC
TYLER

PROJECT NO.: 24-KARH-034
DATE: JULY 22, 2024
1/4" PRINT SCALE: 1" = 14'-0" (UNCL)
3/8" PRINT SCALE: 1" = 14'-0" (UNCL)
SHEET: ROOF FRAMING PLAN

S-4

COPYRIGHT © 2024 BY HAYES STRUCTURAL CONSULTING & DESIGN, PLLC. ALL RIGHTS RESERVED. ANY REPRODUCTION, MODIFICATION, AND/OR REUSE OF THESE PLANS WITHOUT THE WRITTEN CONSENT OF HAYES STRUCTURAL CONSULTING & DESIGN, PLLC IS STRICTLY PROHIBITED.

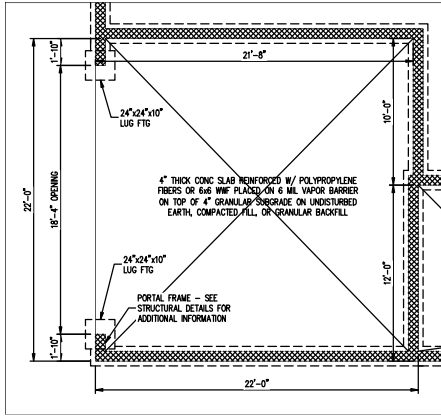

SIDE LOAD OPTION: FOUNDATION PLAN

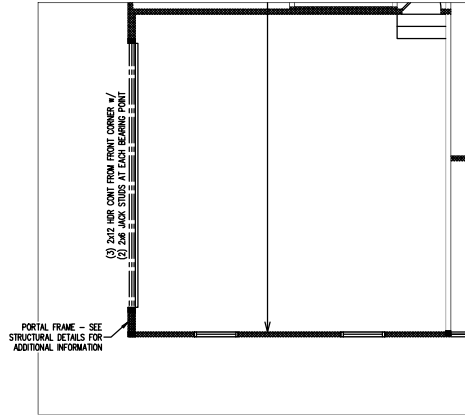

SIDE LOAD OPTION: FLOOR FRAMING PLAN



Digitally signed
by Zachary H.
Hayes, PE
Date: 2024.07.22
16:29:52 -04'00'

HAYES STRUCTURAL
Consulting & Design, PLLC



NC FIRM LICENSE NO.: P-2854
1881 EDDIE HOWARD ROAD | WILLOW SPRING, NC 27582
ZACH@HAYESSTRUCTURAL.COM | (919) 210-0480

NEUSE RIVER HOMES LLC
TYLER

PROJECT NO.: 24-KARB-034

DATE: JULY 22, 2024

1/4" = 1'-0" SCALE: 1/4" = 1'-0" (GRID)
3/8" = 1'-0" SCALE: 3/8" = 1'-0" (GRID)

SHEET: OPTIONAL SIZE
LOAD GARAGE PLANS

S-5

COPYRIGHT © 2024 BY HAYES STRUCTURAL CONSULTING & DESIGN, PLLC. ALL RIGHTS RESERVED. ANY REPRODUCTION, MODIFICATION, AND/OR REUSE OF THESE PLANS WITHOUT THE WRITTEN CONSENT OF HAYES STRUCTURAL CONSULTING & DESIGN, PLLC IS STRICTLY PROHIBITED.



Digitally signed
by Zachary H.
Hayes, PE
Date: 2024.07.22
16:30:13 -04'00'

HAYES STRUCTURAL
Consulting & Design, PLLC
NC FIRM LICENSE NO. R-2854
1881 EDDIE HOWARD ROAD | MILL CREEK SPRING, NC 27562
ZACH@HAYESSTRUCTURAL.COM | (919) 210-2480



NEUSE RIVER HOMES LLC
TYLER

PROJECT NO. 24-KRH-034
DATE: JULY 22, 2024
SCALE: AS NOTED
SHEET: STRUCTURAL DETAILS

SD-1

COPYRIGHT © 2024 BY HAYES STRUCTURAL CONSULTING & DESIGN, PLLC. ALL RIGHTS RESERVED. ANY REPRODUCTION, MODIFICATION, AND/OR REUSE OF THESE PLANS WITHOUT THE WRITTEN CONSENT OF HAYES STRUCTURAL CONSULTING & DESIGN, PLLC IS STRICTLY PROHIBITED.

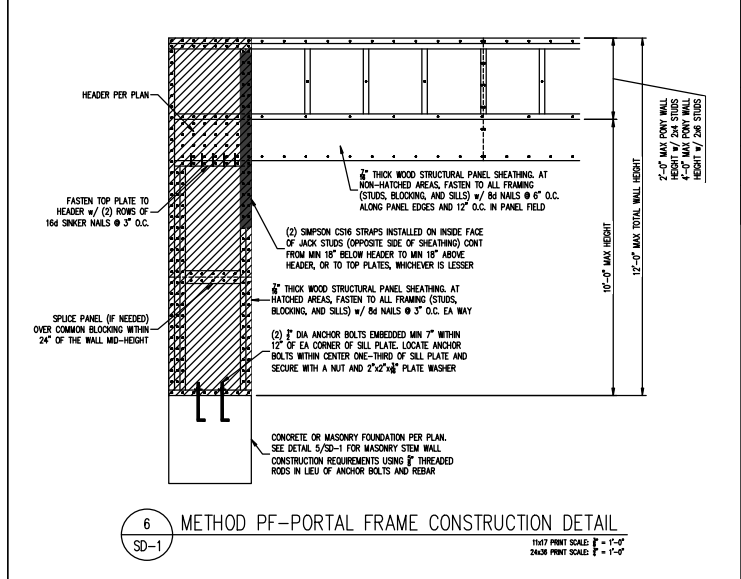
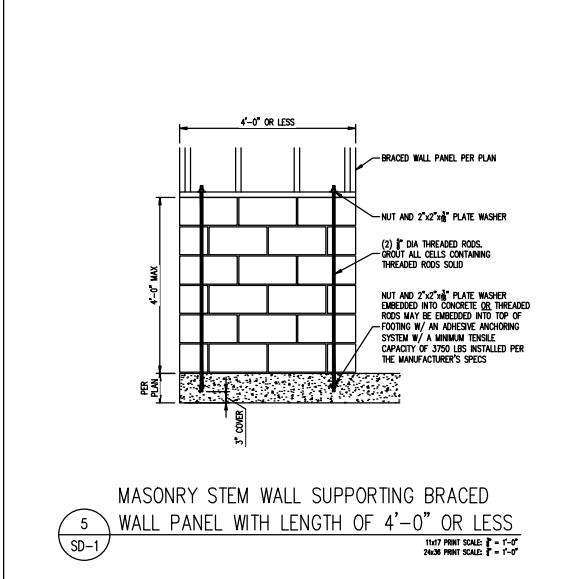
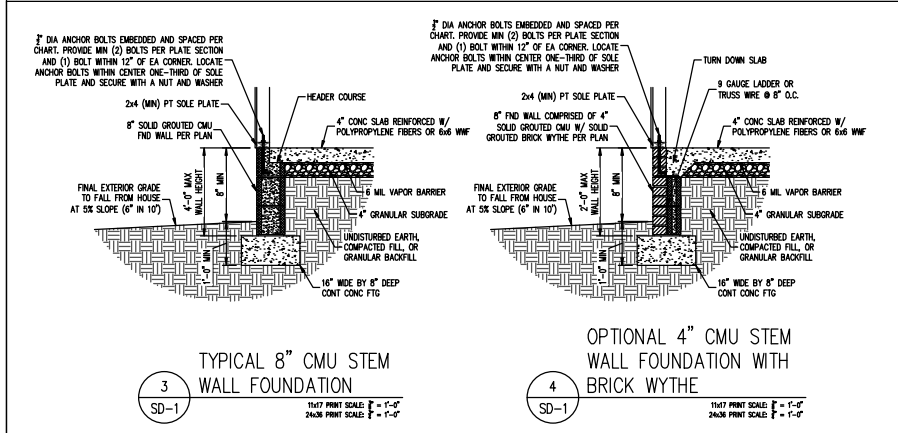
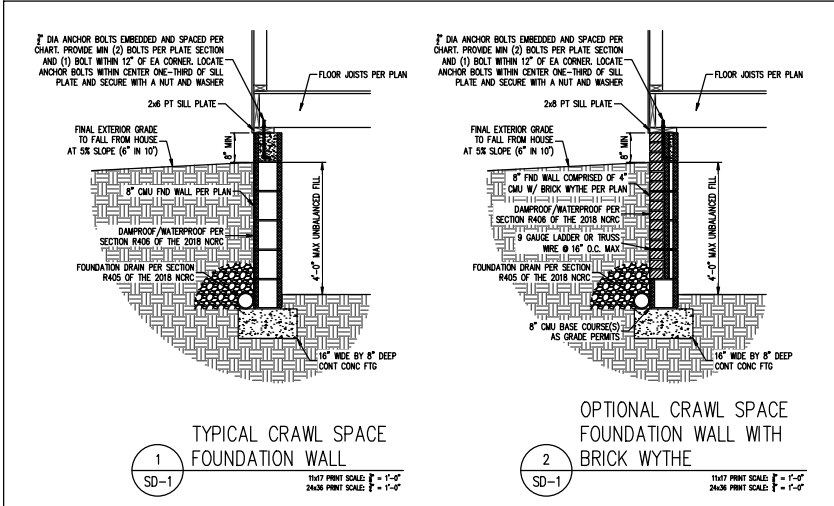

ANCHOR BOLT EMBEDMENT AND SPACING FOR MASONRY FOUNDATION WALLS

WIND ZONE:	MIN EMBEDMENT:	MAX SPACING:
UP TO 120 MPH	7"	6'-0" O.C.
130 MPH	15"	4'-0" O.C.

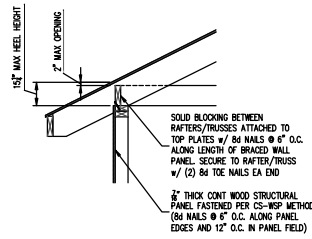

- NOTES:**
- 1) RAFTERS OR ROOF TRUSSES WITH HEEL HEIGHTS OF 9 1/4" OR LESS DO NOT REQUIRE BLOCKING.
 - 2) PROVIDE VENTING PER SECTION R808 OF THE 2018 NIRC (NOT SHOWN).

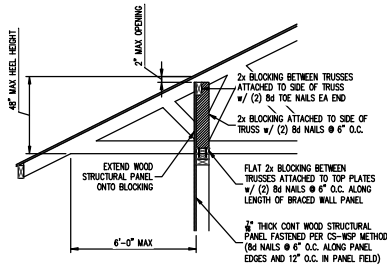

1
SD-2

BRACED WALL PANEL CONNECTION TO PERPENDICULAR RAFTERS OR ROOF TRUSSES WITH HEEL HEIGHTS >9 1/4" TO 15 1/2"

1/4" PRINT SCALE: F = 1"-0"
24/36 PRINT SCALE: F = 1"-0"

2
SD-2

BRACED WALL PANEL CONNECTION TO PERPENDICULAR ROOF TRUSSES WITH HEEL HEIGHTS >15 1/2" TO 48"

1/4" PRINT SCALE: F = 1"-0"
24/36 PRINT SCALE: F = 1"-0"

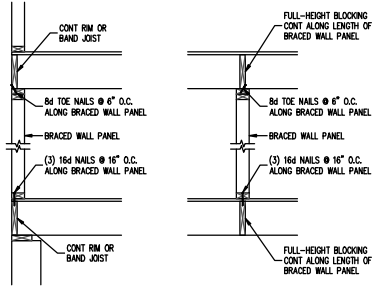

3
SD-2

BRACED WALL PANEL CONNECTION WHEN PERPENDICULAR TO FLOOR/CEILING FRAMING

1/4" PRINT SCALE: F = 1"-0"
24/36 PRINT SCALE: F = 1"-0"

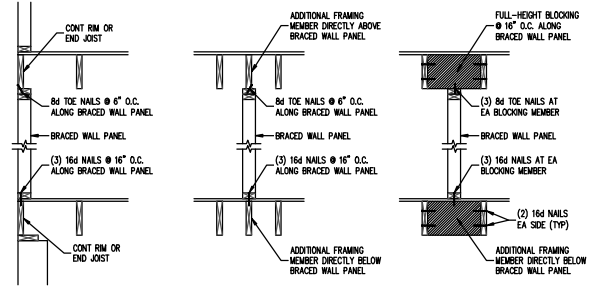

4
SD-2

BRACED WALL PANEL CONNECTION WHEN PARALLEL TO FLOOR/CEILING FRAMING

1/4" PRINT SCALE: F = 1"-0"
24/36 PRINT SCALE: F = 1"-0"

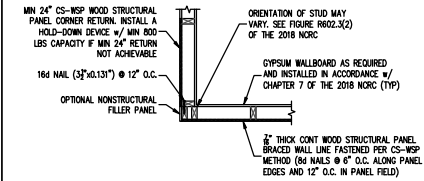

(a) OUTSIDE CORNER DETAIL

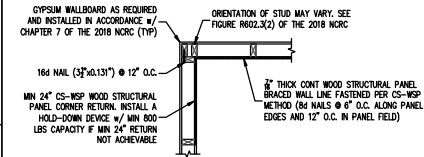

(b) INSIDE CORNER DETAIL

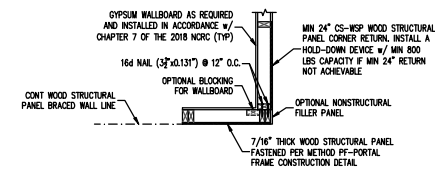

(c) GARAGE DOOR CORNER DETAIL

5
SD-2

TYPICAL EXTERIOR CORNER FRAMING FOR EXTERIOR SHEATHING

1/4" PRINT SCALE: F = 1"-0"
24/36 PRINT SCALE: F = 1"-0"



Digitally signed by Zachary H. Hayes, PE
Date: 2024.07.22 16:30:31 -04'00'

HAYES STRUCTURAL
Consulting & Design, PLLC
NC FIRM LICENSE NO. R-28254
1681 EDDIE HOWARD ROAD | MILL CREEK SPRING, NC 27562
ZACH@HAYESSTRUCTURAL.COM | (919) 210-2480

NEUSE RIVER HOMES LLC
TYLER

PROJECT NO. 24-KAHD-034
DATE: JULY 22, 2024
SCALE: AS NOTED
SHEET: STRUCTURAL DETAILS

SD-2

COPYRIGHT © 2024 BY HAYES STRUCTURAL CONSULTING & DESIGN, PLLC. ALL RIGHTS RESERVED. ANY REPRODUCTION, MODIFICATION, AND/OR REUSE OF THESE PLANS WITHOUT THE WRITTEN CONSENT OF HAYES STRUCTURAL CONSULTING & DESIGN, PLLC IS STRICTLY PROHIBITED.