

NORTH CAROLINA, WILSON COUNTY
The foregoing certificate of Arnold E. Berrier

and Notary Public is certified to be correct. This instrument was presented for registration and recorded in this office in Plat Book 15 Page 216 This 2 day of April 1981 A. D., at 10:40 o'clock A. M.
By Charles W. Pittman, III Register of Deeds, Wilson County
By Celia W. Sanson Asst. Register of Deeds

SECTION TWO
SPRING LAKE

PROPERTY OF
W. A. MARLOWE

LOCATED IN

WILSON TWSP
DECEMBER 1980

WILSON CO., N.C.
SCALE 1" = 100'



F. T. GREEN & ASSOCIATES P.A.
CONSULTING ENGINEERS
WILSON, N.C.

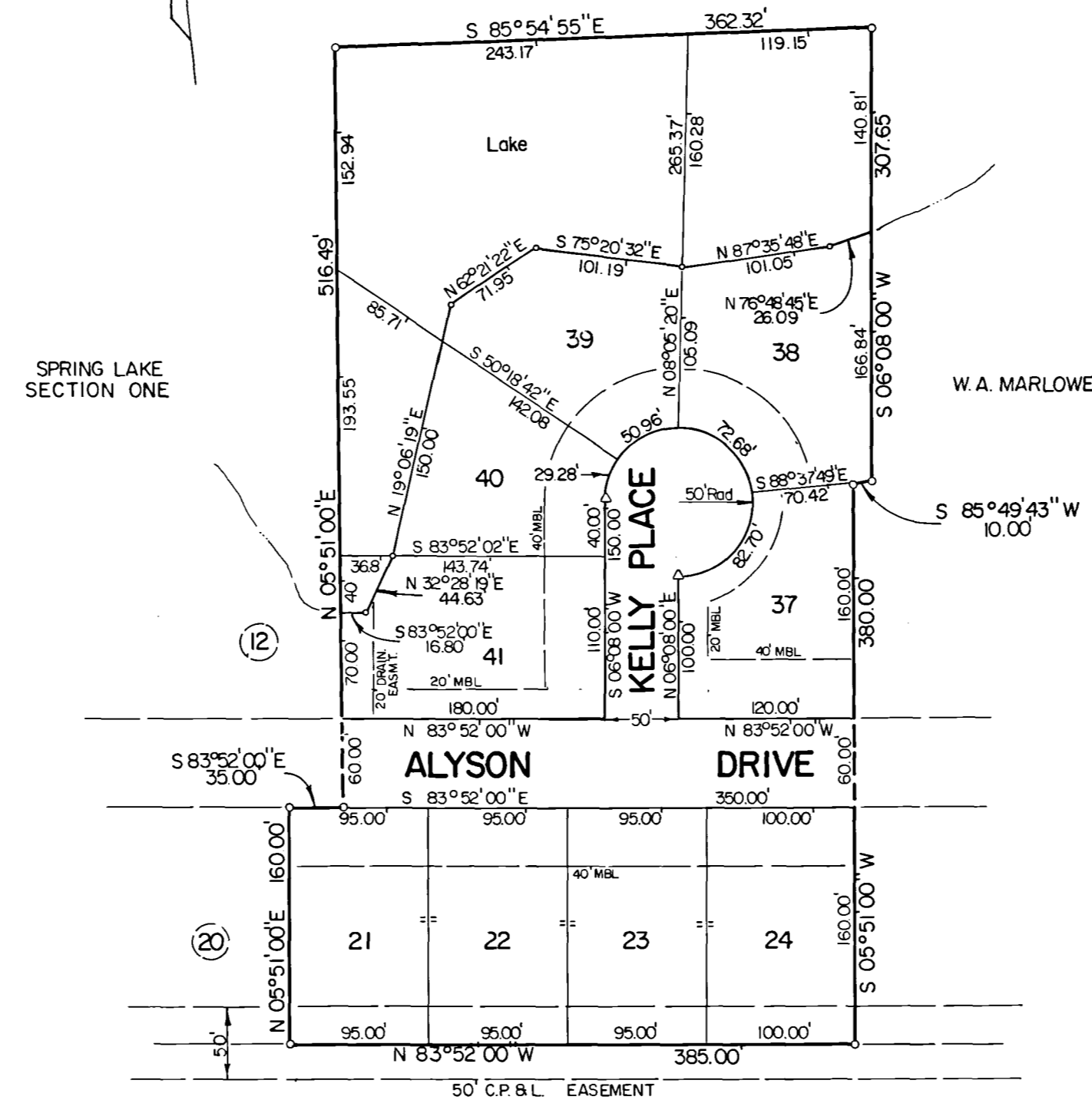
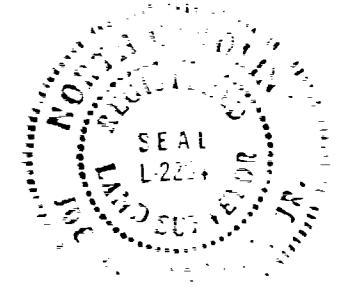

SPRING LAKE SECTION ONE

W. A. MARLOWE

I DO HEREBY CERTIFY (1) THAT STREETS, UTILITIES, AND OTHER REQUIRED IMPROVEMENTS HAVE BEEN INSTALLED IN AN ACCEPTABLE MANNER AND ACCORDING TO SPECIFICATIONS AND STANDARDS OF THE CITY OF WILSON IN THE SUBDIVISION ENTITLED SPRING LAKE, SECTION TWO, OR (2) THAT A GUARANTEE OF THE INSTALLATIONS OF THE REQUIRED IMPROVEMENTS IN AN AMOUNT OR MANNER SATISFACTORY TO THE CITY OF WILSON HAS BEEN RECEIVED.

APRIL 2, 1981
(DATE)

William P. Bartlett
CITY ENGINEER

I, CHARLES W. PITTMAN, III, CITY CLERK OF THE CITY OF WILSON, NORTH CAROLINA, DO HEREBY CERTIFY THAT THE FOREGOING PLAT HAS BEEN APPROVED BY THE CITY COUNCIL OF THE CITY OF WILSON AT ITS DECEMBER 23, 1980 MEETING. THIS 10th DAY OF MARCH 1981

Charles W. Pittman, III
CITY CLERK



I, JOE L. RIDDICK, JR., HEREBY CERTIFY THAT THIS MAP WAS DRAWN UNDER MY SUPERVISION FROM AN ACTUAL SURVEY MADE UNDER MY SUPERVISION; THAT THE ERROR OF CLOSURE AS CALCULATED BY LATITUDES AND DEPARTURES IS 10.000; THAT THIS MAP WAS PREPARED IN ACCORDANCE WITH G. S. 47-30 AS AMENDED. WITNESS MY HAND AND SEAL THIS 10th DAY OF FEBRUARY 1981

Joe L. Riddick, Jr.
JOE L. RIDDICK JR. RLS. L-2254

EXECUTION OF THE FOREGOING INSTRUMENT WAS THIS DAY ACKNOWLEDGED BEFORE ME BY JOE L. RIDDICK, JR. THE MAKER. THIS 10th DAY OF FEBRUARY 1981

Arnold E. Berrier
NOTARY PUBLIC

JUNE 1, 1982

I hereby certify that I (we) am (are) the owner(s) of the property shown and described hereon and that I (we) hereby adopt this plan of subdivision with my free consent, establish minimum building lines, and dedicate all streets, alleys, walks, and other sites to public or private use as noted. I (we) further understand that such public dedication may include any other public use authorized by the City Charter or any general, local or special law pertaining to the City of Wilson when such use is approved by the City Council in the public interest. Further, I (we) certify the land as shown hereon is within the platting jurisdiction of the City of Wilson, North Carolina.

April 2, 1981 Date
W. A. Marlowe Owner

Mail to:
W. A. Marlowe
206 Brentwood Drive
Wilson, N.C. 27893