

LOCATION MAP
1" = 1,000'

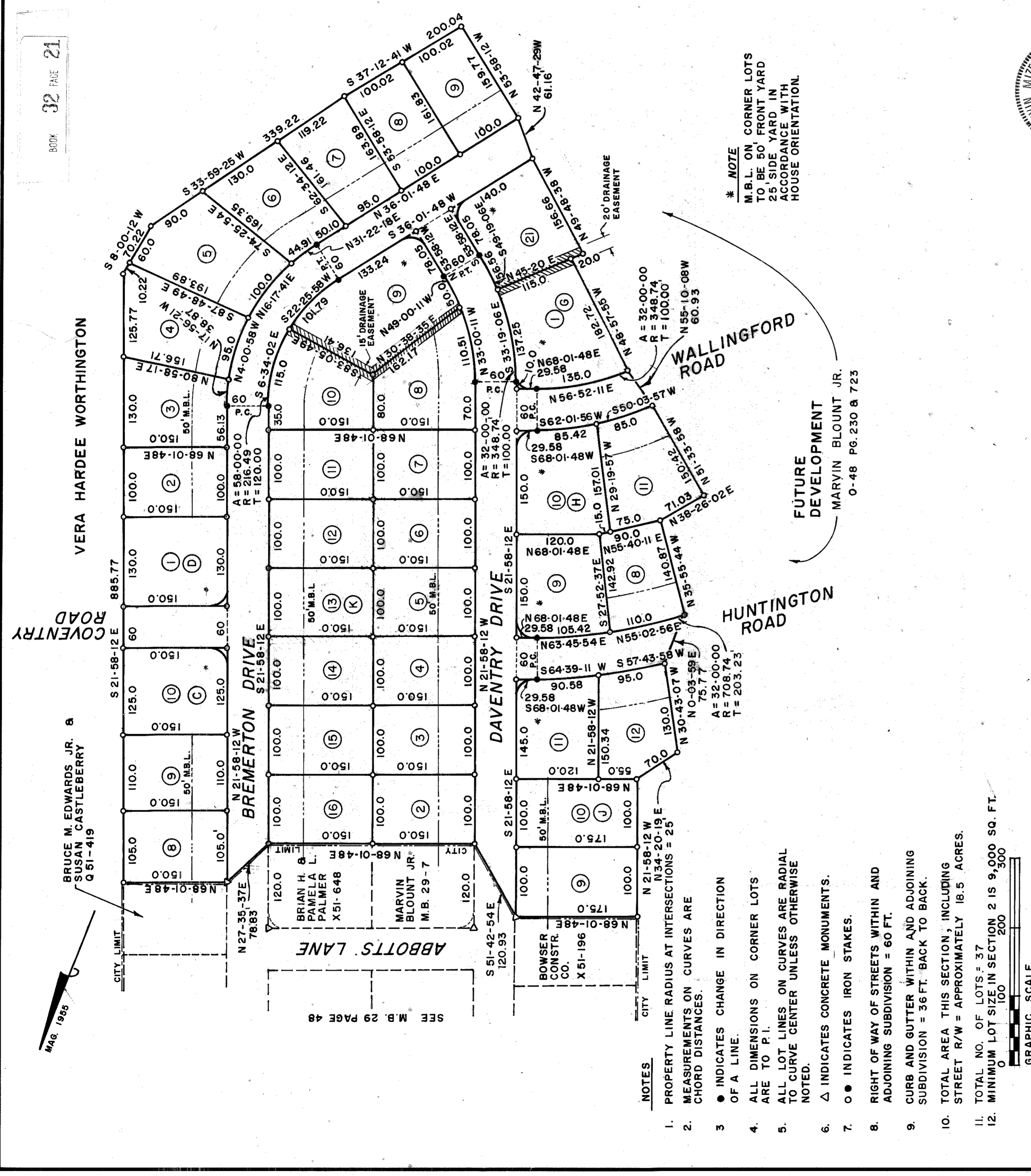

* NOTE
M.B.L. ON CORNER LOTS
TO BE 50' FRONT YARD
25' SIDE YARD IN
ACCORDANCE WITH
HOUSE ORIENTATION.

FUTURE DEVELOPMENT
MARVIN BLOUNT JR.
0-48 PG. 230 & 723

NOTES

- PROPERTY LINE RADIUS AT INTERSECTIONS = 25 CHORD DISTANCES.
- MEASUREMENTS ON CURVES ARE CHORD DISTANCES.
- INDICATES CHANGE IN DIRECTION OF A LINE.
- ALL DIMENSIONS ON CORNER LOTS ARE TO P.I.
- ALL LOT LINES ON CURVES ARE RADIAL TO CURVE CENTER UNLESS OTHERWISE NOTED.
- △ INDICATES CONCRETE MONUMENTS.
- INDICATES IRON STAKES.
- RIGHT OF WAY OF STREETS WITHIN AND ADJOINING SUBDIVISION = 60 FT.
- CURB AND GUTTER WITHIN AND ADJOINING SUBDIVISION = 36 FT. BACK TO BACK.
- TOTAL AREA THIS SECTION, INCLUDING STREET R/W = APPROXIMATELY 18.5 ACRES.
- TOTAL NO. OF LOTS = 37
- MINIMUM LOT SIZE IN SECTION 2 IS 9,000 SQ. FT.



BEDFORD SUBDIVISION
SECTION 2

GREENVILLE, WINTERVILLE TWP., PITT CO., N.C.

Owner DIXIE SUPPLY COMPANY OF GREENVILLE, INC.
Address 309 W. NINTH ST., GREENVILLE, N.C.
Phone 758 - 3469

RIVERS and ASSOCIATES, INC.
Consulting Engineers and Land Surveyors
107 East Second Street
Greenville, North Carolina
Phone (919) 752-4135

Source of Title
THIS IS TO CERTIFY THAT THE LAST INSTRUMENT(S) IN THE CHAIN OF TITLE OF THIS PROPERTY AS RECORDED IN THE PITT COUNTY REGISTRY AT GREENVILLE, NORTH CAROLINA IS:

DEED BOOK 0-48, PAGE 723
DEED BOOK _____, PAGE _____
DEED BOOK _____, PAGE _____
NORTH CAROLINA REG. NO. 2-2423

Owners Statement
THIS IS EVIDENCE THAT THIS SUBDIVISION IS MADE AT THE REQUEST OF

Phyllis Secy-Treas.
SWORN TO AND SUBSCRIBED BEFORE ME THIS 22 DAY OF MAY, 1984
A. DEAN, PUBLIC NOTARY
MY COMMISSION EXPIRES 1-6-85

Approval
THE UNDERSIGNED HEREBY ACKNOWLEDGES THIS FINAL PLAT NO. 58-133, AND THE STREET NAME(S) HEREON WERE APPROVED BY THE GREENVILLE PLANNING AND ZONING COMMISSION AT A MEETING HELD THE 28 DAY OF JUNE, 1984.

Richard E. ...
CHAIRMAN
Phyllis Secy-Treas.
CITY PLANNER
SIGNED
SIGNED

Dedication
THE UNDERSIGNED HEREBY ACKNOWLEDGES THIS PLAT AND ALLOTMENT TO BE MY FREE ACT AND DEED, AND HEREBY DEDICATE TO PUBLIC USE AS STREETS, PARKS, PLAY GROUNDS, OPEN SPACES, AND EASEMENTS FOREVER, ALL AREAS SHOWN OR SO INDICATED ON SAID PLAT.

Phyllis Secy-Treas.
SIGNED
ATTEST
David ...
DEPUTY REGISTRY OF DEEDS

Recorded in Map Book 32, Page 21

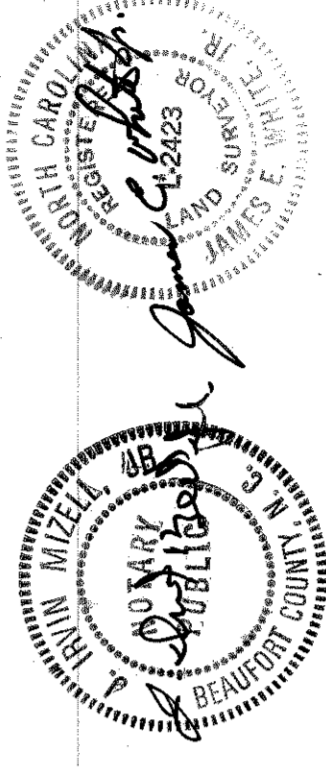

Certification
NORTH CAROLINA PITT COUNTY
I, JAMES E. WHITE CERTIFY THAT THIS MAP WAS DRAWN UNDER MY SUPERVISION FROM AN ACTUAL SURVEY MADE BY ME FROM THE DEED DESCRIPTIONS RECORDED IN BOOK _____, PAGE _____, BOOK _____, PAGE 723, THAT THE RATIO OF AREA AS CALCULATED BY LATITUDES AND LONGITUDES IS 10,000; THAT SOUNDINGS SURVEYED FROM SHOWN AS BROKEN LINES PLOTTED FROM INFORMATION FOUND IN BOOKS REFERENCED HEREON; THAT THIS MAP WAS PREPARED IN ACCORDANCE WITH G.S. 47-30 AS AMENDED WITH MY HAND AND SEAL THIS 22 DAY OF MAY, A.D. 1984.
SIGNED *James E. White*
LAND SURVEYOR
REGISTRATION NUMBER L-2423
NORTH CAROLINA PITT COUNTY
I, A NOTARY PUBLIC OF THE COUNTY AND STATE AFORESAID, CERTIFY THAT JAMES E. WHITE, REGISTERED LAND SURVEYOR, PERSONALLY APPEARED BEFORE ME THIS DAY AND ACKNOWLEDGED THE EXECUTION OF THE FOREGOING INSTRUMENT. WITNESS MY HAND AND OFFICIAL STAMP OR SEAL, THIS 23 DAY OF MAY, A.D. 1984.
SIGNED *James E. White*
NOTARY PUBLIC
MY COMMISSION EXPIRES 1-6-85
NORTH CAROLINA PITT COUNTY
THE FOREGOING CERTIFICATE OF NOTARIAL ACT IS CORRECT.
FILED FOR REGISTRATION THIS 29 DAY OF MAY, 1984, AT 10:00 O'CLOCK A.M.
ELVIRA T. ALLED, REGISTER OF DEEDS
DEPUTY REGISTRY OF DEEDS