



ALBEMARLE REGIONAL HEALTH SERVICES
Partners in Public Health

Camden

Permit: 410596

PIN: 028943002917120000

Owner:
ROGERS, GLORIA
Williams, Justin

Applicant:
WILLIAMS, JUSTIN
P.O. BOX 852
MOYOCK, NC 27958

LTAR: 0.260
Water: PUBLIC
TYPE III G.
SINGLE FAMILY
GPD: 480

Location:
113 ANGELS PLACE
Camden, N.C. 27921

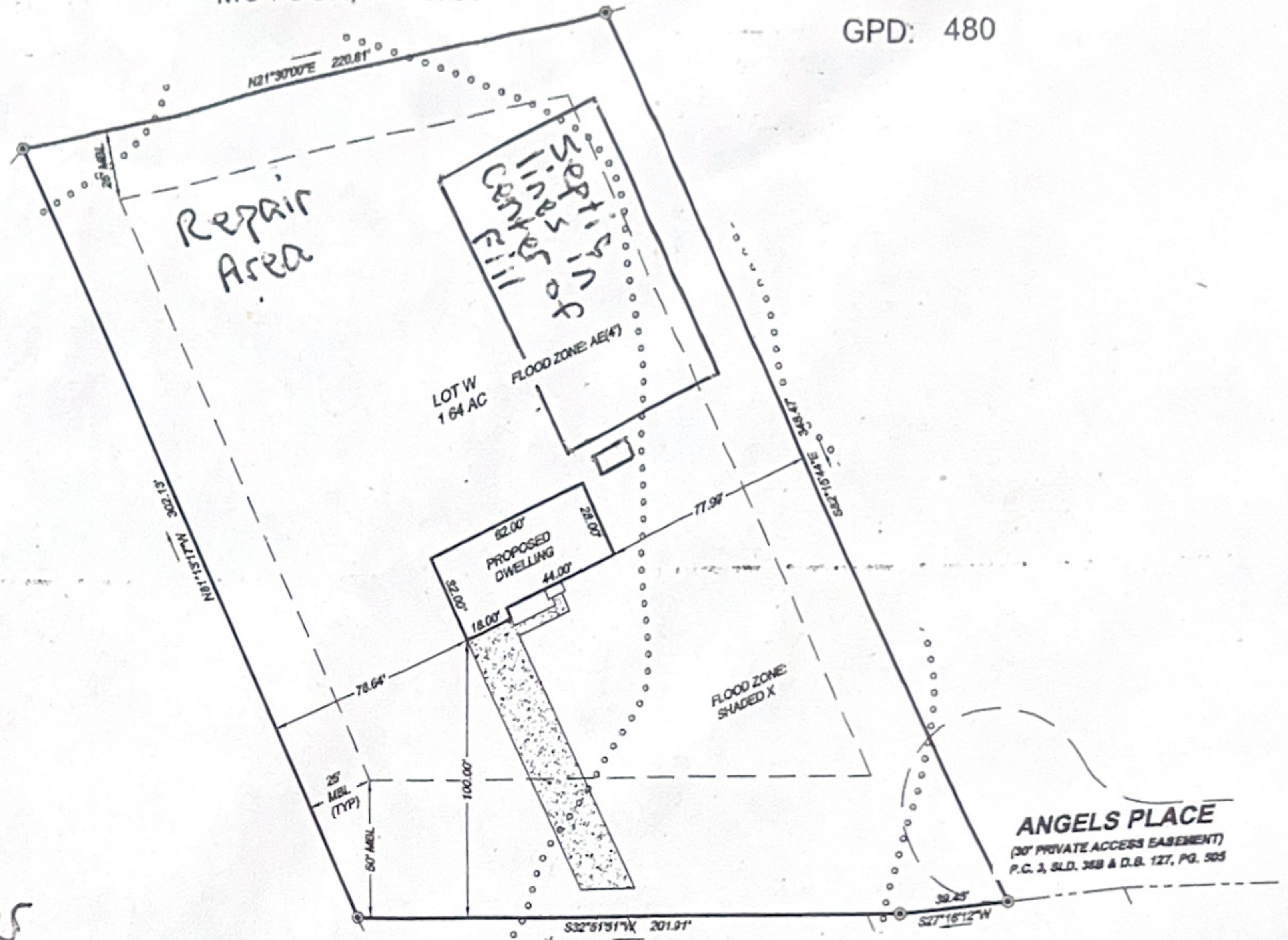

6 lines
100' long
3' wide
9' on-center

- **Fill 120' x 68' area with 18 inches of sand and call for inspection**
- **Fill house pad higher than finished septic tank grade**
- **Set tank high (30 inches) so top of lines are at top of filled area****
- **Keep septic system 50'+ from any well**
- **Excavate trenches to a depth of 6 feet and backfill with 6.5 feet of sand, then lay rock & pipe**
- **Excavate swales near drainfield or property lines to promote surface water runoff**
- **Builder, septic installer, & plumber should meet prior to beginning construction to establish house pad, plumbing stub-out, and septic tank elevations**
- **A pump will be needed if gravity fall to high sitting septic tank can't be met**

Authorized Agent:

Carver, Kevin

Date: 05/23/2024

Approved:

Date: _____