

James F. Webb  
430-20  
813-264

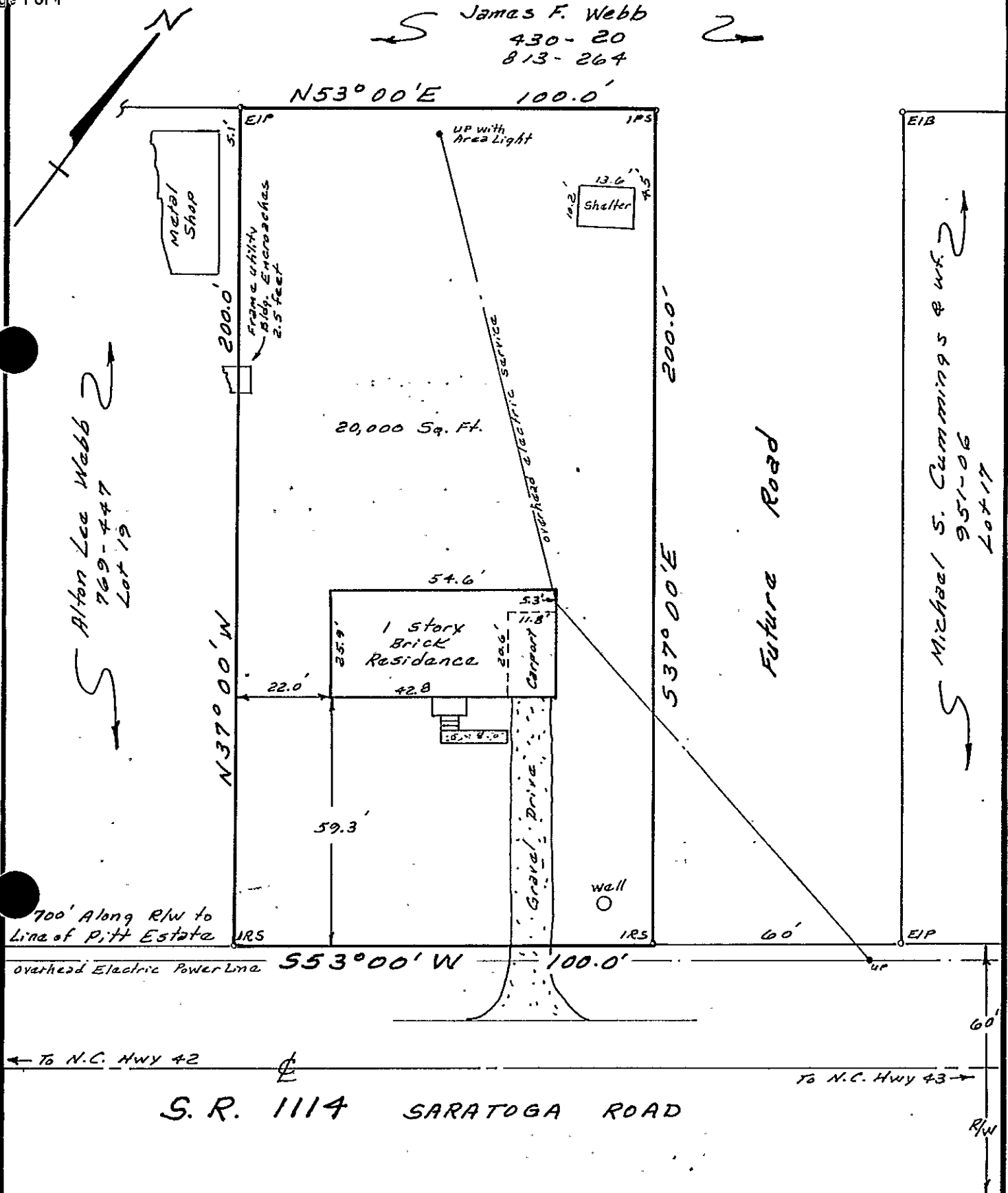

Alton Lee Webb  
769-447  
Lot 19

Michael S. Cummings & wife  
951-06  
Lot 17

700' Along R/W to  
Line of Pitt Estate

overhead Electric Power Line

← To N.C. Hwy 42

To N.C. Hwy 43 →

S.R. 1114 SARATOGA ROAD

Reference:

Lot 18, Plainview Subdivision,  
See Deed Book 763, Page 27,  
Edgecombe County Registry.

- UP - Utility Pole
- IP5 - Iron Pipe Set
- IRS - Iron Rod Set
- EIB - Existing Iron Bar
- EIP - Existing Iron Pipe
- ⊕ - Center Line
- R/W - Right of Way

I, Kenneth D. Talbot, certify that  
this map was prepared from an actual  
survey made by me on the ground as  
per record description and is correct  
and that there are no encroachments  
either way across property lines  
except as shown hereon.



BOOK 1064 PAGE 715

Kenneth D. Talbot

SURVEY FOR

CAROL R. HARRELL

Saratoga Road, R.F.D. 1, Pinetops  
No. 10 Township, Edgecombe County, N.C.

SURVEY & MAP BY  
KENNETH D. TALBOT  
REGISTERED LAND SURVEYOR  
TARBORO, N.C.

DATE: 15 MAY 1991 SCALE: 1"=30'

