

RECORD NORTH  
PC 2 SL 57 P 3

I Billy Felton, certify that this map was drawn under my supervision from an actual survey; that the error of closure calculated by latitudes and longitudes is 1:20000 that this map was prepared in accordance with G.S. 47-30 as amended.

Witness my hand and seal, this 25 day of June, 2005



Reference: Deed Book 184 page 012 PC 1 SL 133 P 3  
 210 140 2 57 3  
 234 694 2 105 4

I CERTIFY THAT THIS PLAT IS OF A SURVEY OF ANOTHER CATEGORY, SUCH AS THE RECOMBINATION OF EXISTING PARCELS, A COURT-ORDERED SURVEY OR OTHER EXCEPTION TO THE DEFINITION OF SUBDIVISION.

Billy Felton  
 BILLY FELTON, PLS 1538  
 250 CORNER HIGH ROAD  
 EURE, NC 27935  
 (252)357-0363

STATE OF NORTH CAROLINA  
 COUNTY OF GATES

I, Traci B. White, REVIEW OFFICER OF GATES COUNTY, CERTIFY THAT THE MAP OR PLAT TO WHICH THIS CERTIFICATION IS AFFIXED MEETS ALL STATUTORY REQUIREMENTS FOR RECORDING.

Traci B. White 7-27-05  
 REVIEW OFFICER DATE

(RECOMBINATION)  
 THIS PLAT IS NOT SUBJECT TO  
 SUBDIVISION APPROVAL  
 7-27-05 Traci B. White  
 DATE - Subdivision Adm.

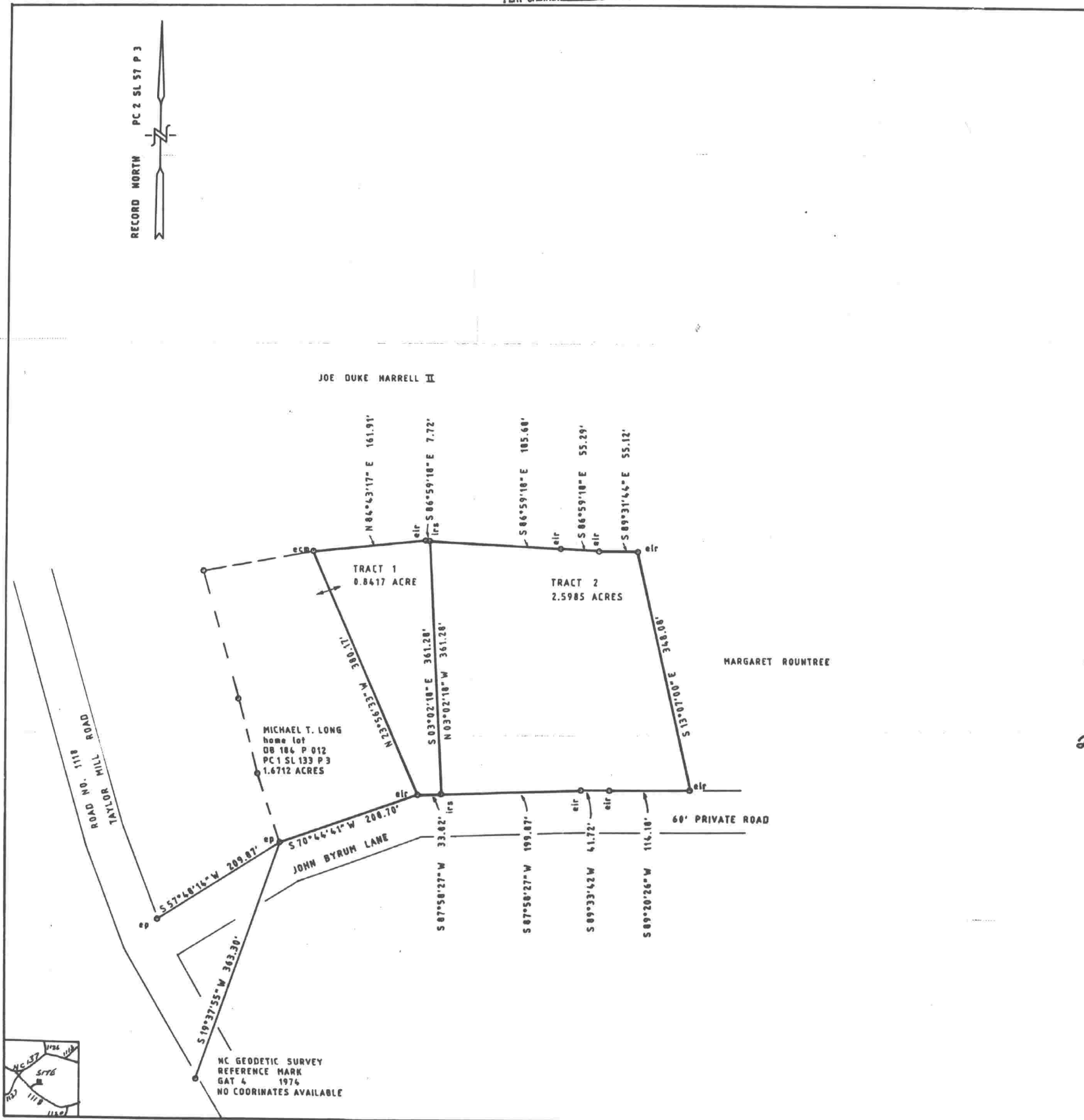

NORTH CAROLINA, GATES COUNTY  
 PRESENTED FOR REGISTRATION AND RECORDED  
 IN THIS OFFICE IN PLAT CABINET  
 SLIDE 108 PLAT 6  
 THIS 15th DAY OF August  
 2005 AT 10:44 O'CLOCK A.M.  
 Sharon G. Harrell  
 Sharon G. Harrell, Register of Deeds

PLAT SHOWING A RECOMBINATION OF PROPERTY OF  
 MICHAEL THOMAS LONG  
 HALL T.S., GATES CO., NC  
 SCALE 1" = 100' - JUNE 25, 2005  
 BILLY FELTON - SURVEYOR



elr = existing iron rod  
 op = existing pipe  
 ocm = existing concrete marker  
 lrs = iron rod set

