

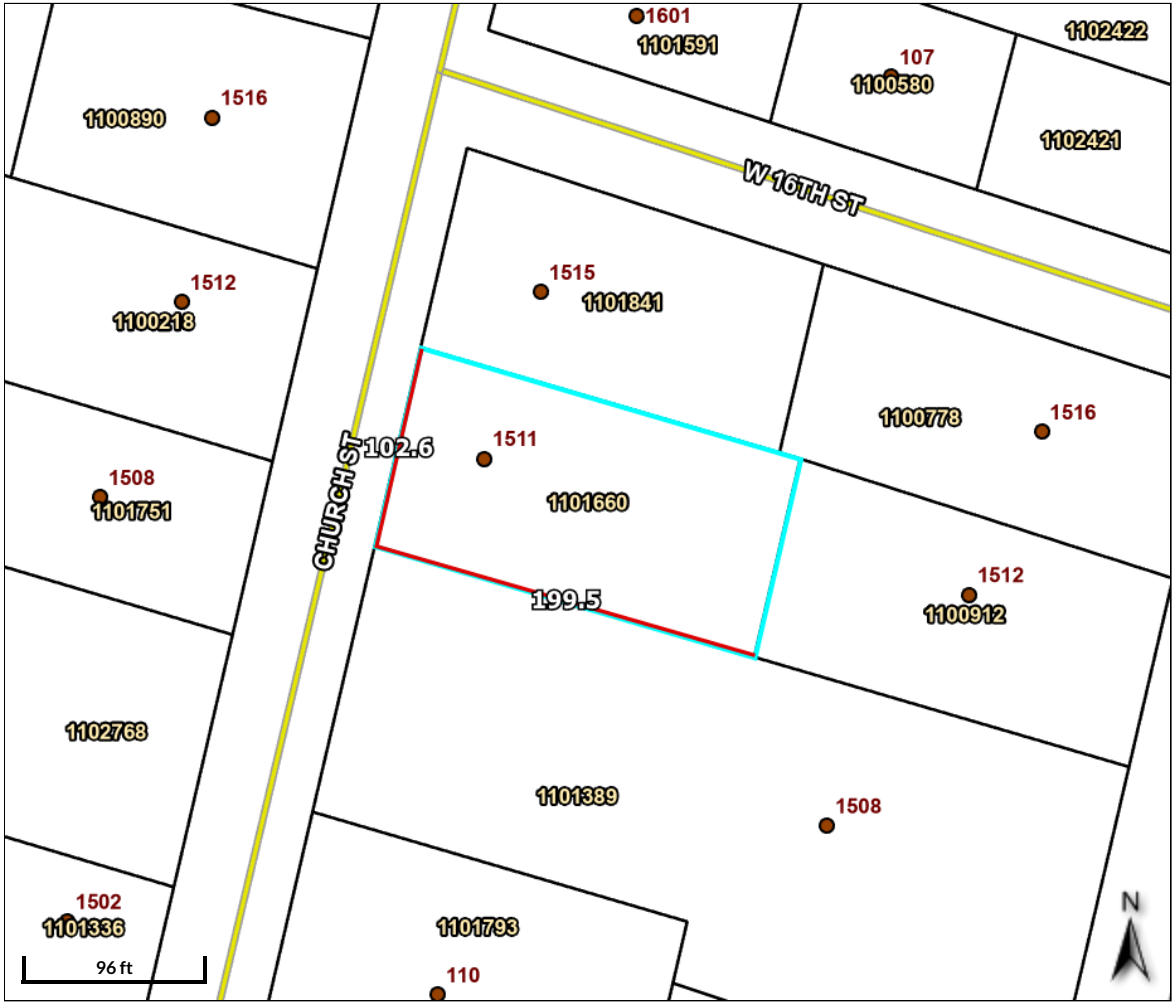

# Halifax County, NC

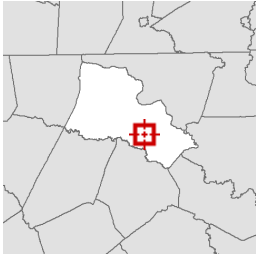

### Overview



### Legend

- Parcels
- Roads

Parcel ID	1101660	Class	R	Owner Address	PIPPEN, MARVIN	Last 2 Sales			
Alternate ID	4867-19-62-1140	Acreage	0.4729		PIPPEN, EMMA LOU G.	Date	Price	Qual	Reason
Property Address	1511 CHURCH ST	Assessed Value	\$143,000		PO BOX 152	n/a	0	n/a	n/a
Deed Book/Page	n/a / n/a				SCOTLAND NECK, NC 27874	n/a	0	n/a	n/a
Brief Tax Description	H CHURCH ST								
	(Note: Not to be used on legal documents)								

Please note that parcel data is for the **2024 tax year**. In other words, the records reflect tax listing and recorded documents for the period between **January 1 and December 31, 2023**. **Property changes such as ownership or acreage due to documents recorded after December 31, 2023 are NOT included.** Users of this website should understand that changes to official tax records may not be reflected on this website. This website is not a connection to the Halifax County Tax Office's "live" assessment database and is updated each business day after 5:00 p.m. Numerous changes occur to the assessment database each day and will not be reflected online until the next update. Please call (252) 583-2121 or email [taxhelp@halifaxnc.com](mailto:taxhelp@halifaxnc.com) with questions.

Date created: 10/22/2024  
 Last Data Uploaded: 10/22/2024 9:04:31 PM

