

BOONESBORO

SUBDIVISION

LOCKWOOD FOLLY TOWNSHIP — BRUNSWICK COUNTY, N. C.

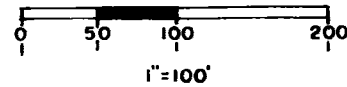

AMENDMENT TO MAP RECORDED IN MAP BOOK 11,
PAGE 71. NORTH ARROW CORRECTED.

N MAG. FEB. 1970

Jan K. Dale
JAN. K. DALE

STATE OF NORTH CAROLINA
Brunswick County

The foregoing Certificate of *OTELIA CARRIER, NOTARY PUBLIC* is certified to be correct.
Recorded at 3:35 o'clock P.M.
This the 29th day of JAN 1973
Cabinet K Page 41

William C. Gather, Register of Deeds

William W. Scatter

CERTIFICATION

I, *Jan K. Dale* certify that this map was drawn under my supervision from an actual survey by me and is certified to be correct, that the error of closure is less than 1:5000, that this map was prepared in accordance with G.S.-47-30 as amended.

Witness my hand and seal this 16 day of January 1973.

Jan K. Dale
Jan K. Dale
Registered Land Surveyor
L-1250
Shallotte, N. C.

NOTARY

Sworn to and subscribed before me this the 6 day of January 1973.

Notary Signature

NOTARY
My commission expires 1/23/75

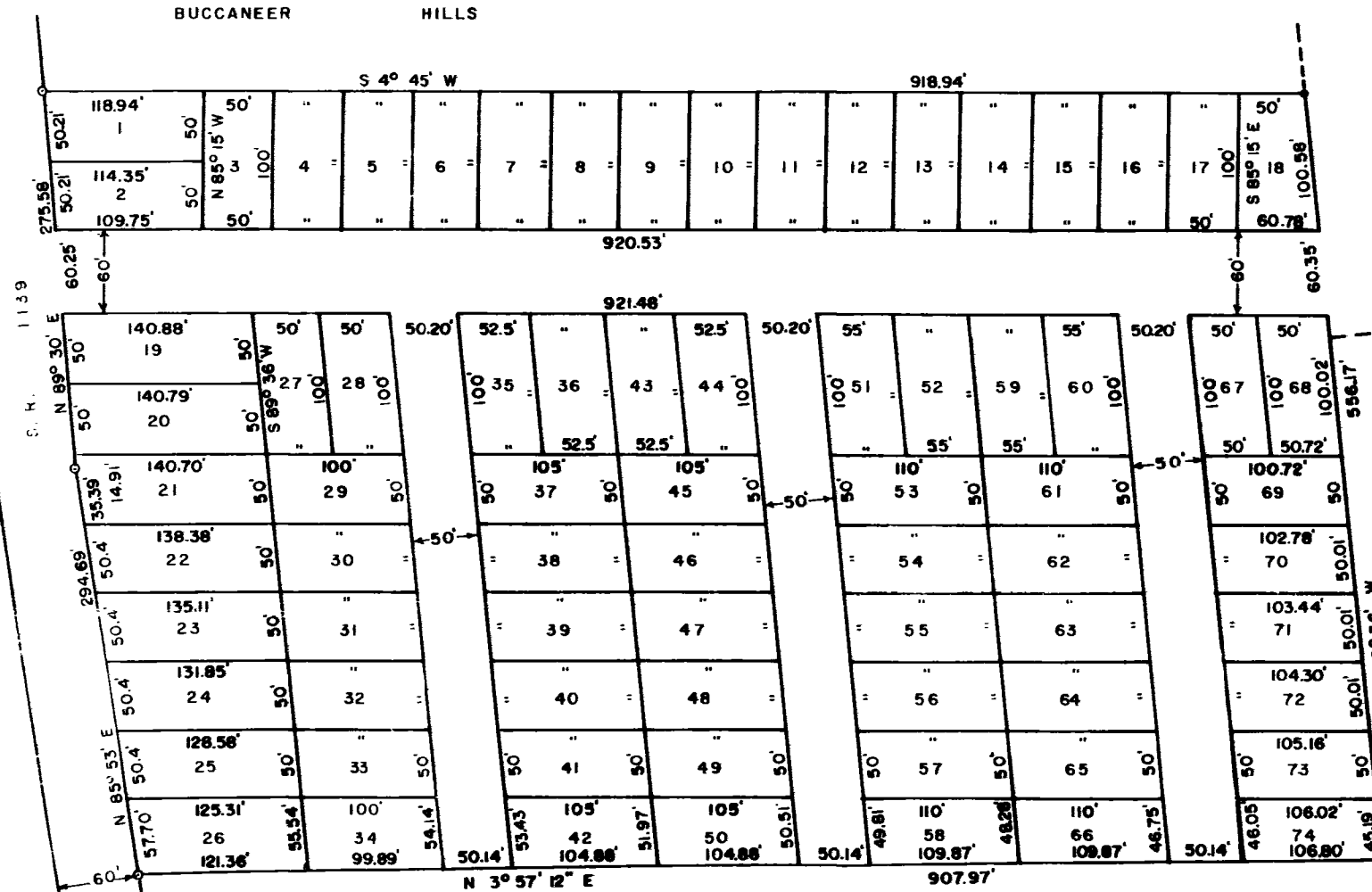

NORTH CAROLINA BRUNSWICK COUNTY

The foregoing certificate of *Otelia S. Carrier*

Notary(ies) Public, is (are) certified to be correct. This instrument was filed for registration at 10 o'clock A.M., and recorded in this office in Book 11, Page 71. This 24 day of January, 1973.

ARTHUR KNOX
Register of Deeds

A. W. Knox
Register of Deeds

Iron stakes at all property corners

SCALE		DRAWN BY	
1"=100'		R. G. H.	
DATE		APPROVED BY	
DRAWING NUMBER			