

Building Sketch (Page - 1)

Borrower	na				
Property Address	128 Trent Shores Dr				
City	Trent Woods	County	Craven	State	NC
				Zip Code	28562
Client					

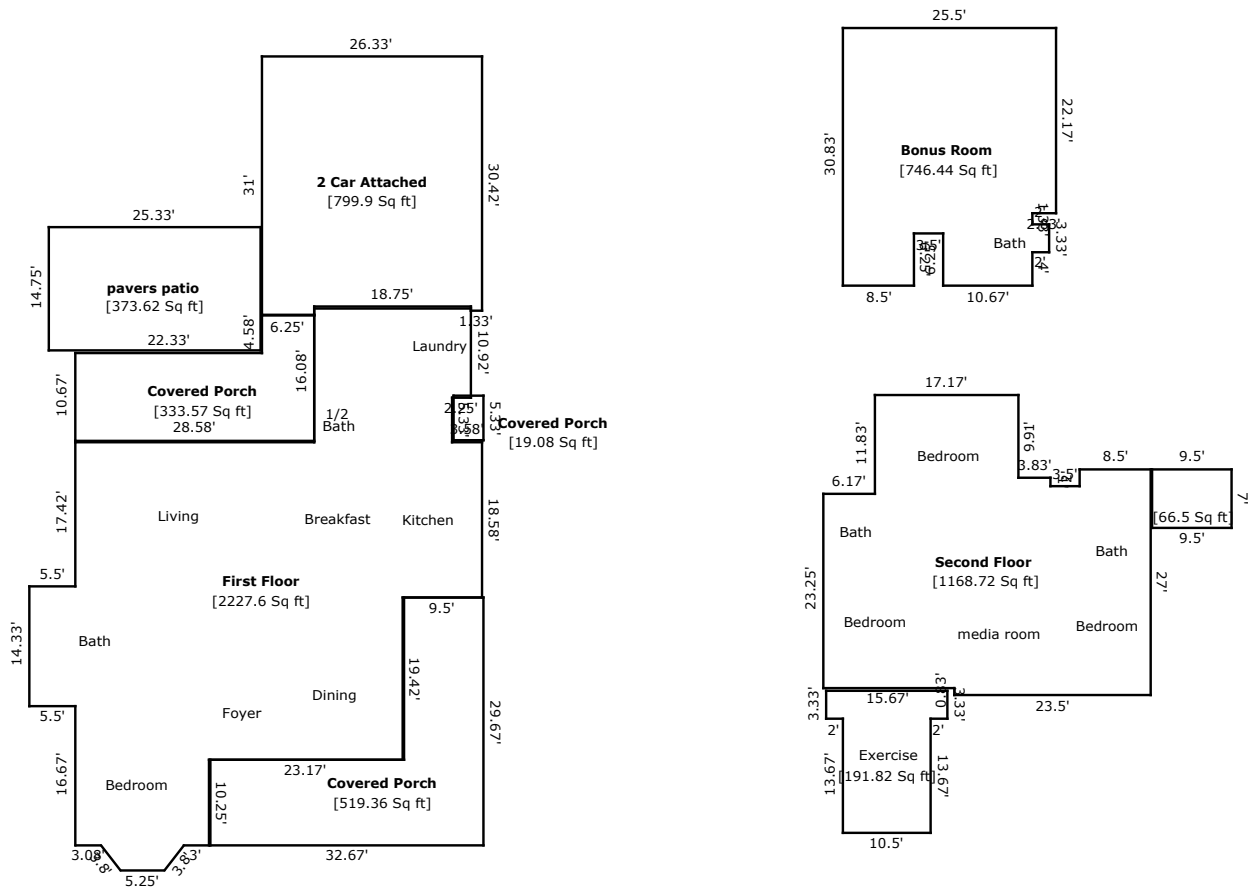

TOTAL Sketch by a la mode, inc.

Building Sketch (Page - 2)

Borrower	na		
Property Address	128 Trent Shores Dr		
City	Trent Woods	County Craven	State NC Zip Code 28562
Client			

TOTAL Sketch by a la mode, inc.

Area Calculations Summary

Living Area	Calculation Details	
First Floor	2227.6 Sq ft	$0.5 \times 2.33 \times 3 = 3.5$ $0.5 \times 3 \times 2.33 = 3.5$ $5.25 \times 3 = 15.75$ $14.33 \times 5.5 = 78.82$ $15.99 \times 10.25 = 163.9$ $38.17 \times 28.58 = 1090.9$ $18.75 \times 10.92 = 204.75$ $10.58 \times 19.42 = 205.46$ $20.08 \times 18.58 = 373.09$ $16.5 \times 5.33 = 87.94$
Second Floor	191.82 Sq ft	$10.5 \times 13.67 = 143.54$ $3.33 \times 14.5 = 48.28$
Second Floor	1168.72 Sq ft	$27 \times 8.5 = 229.5$ $23.25 \times 6.17 = 143.45$ $35.08 \times 9.5 = 333.26$ $15 \times 25 = 375$ $10.91 \times 7.67 = 83.68$ $1 \times 3.83 = 3.83$
Second Floor	66.5 Sq ft	$7 \times 9.5 = 66.5$
Bonus Room	746.44 Sq ft	$3.33 \times 2 = 6.66$ $25.5 \times 22.17 = 565.34$ $8.66 \times 8.5 = 73.61$ $8.66 \times 10.67 = 92.4$ $3.5 \times 2.41 = 8.44$
Total Living Area (Rounded):	4401 Sq ft	
Non-living Area		
Covered Porch	519.36 Sq ft	$9.5 \times 19.42 = 184.49$ $10.25 \times 32.67 = 334.87$
Covered Porch	333.57 Sq ft	$6.25 \times 4.58 = 28.62$ $10.67 \times 28.58 = 304.95$
2 Car Attached	799.9 Sq ft	$26.33 \times 30.17 = 794.38$ $6.25 \times 0.83 = 5.19$ $1.33 \times 0.25 = 0.33$
Covered Porch	19.08 Sq ft	$5.33 \times 3.58 = 19.08$
pavers patio	373.62 Sq ft	$14.75 \times 25.33 = 373.62$