

203

10.16.2017

203

Notarized copy is not certified to be correct. The impact was prepared for registration and recorded in this office in accordance with the provisions of G.S. 170A-10. The foregoing certificate is not a warranty of accuracy.

*Charles A. Rawls*  
 Notary Public  
 My commission expires 12/31/18

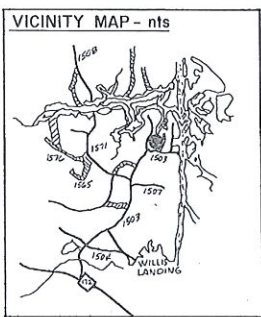

DIX CREEK

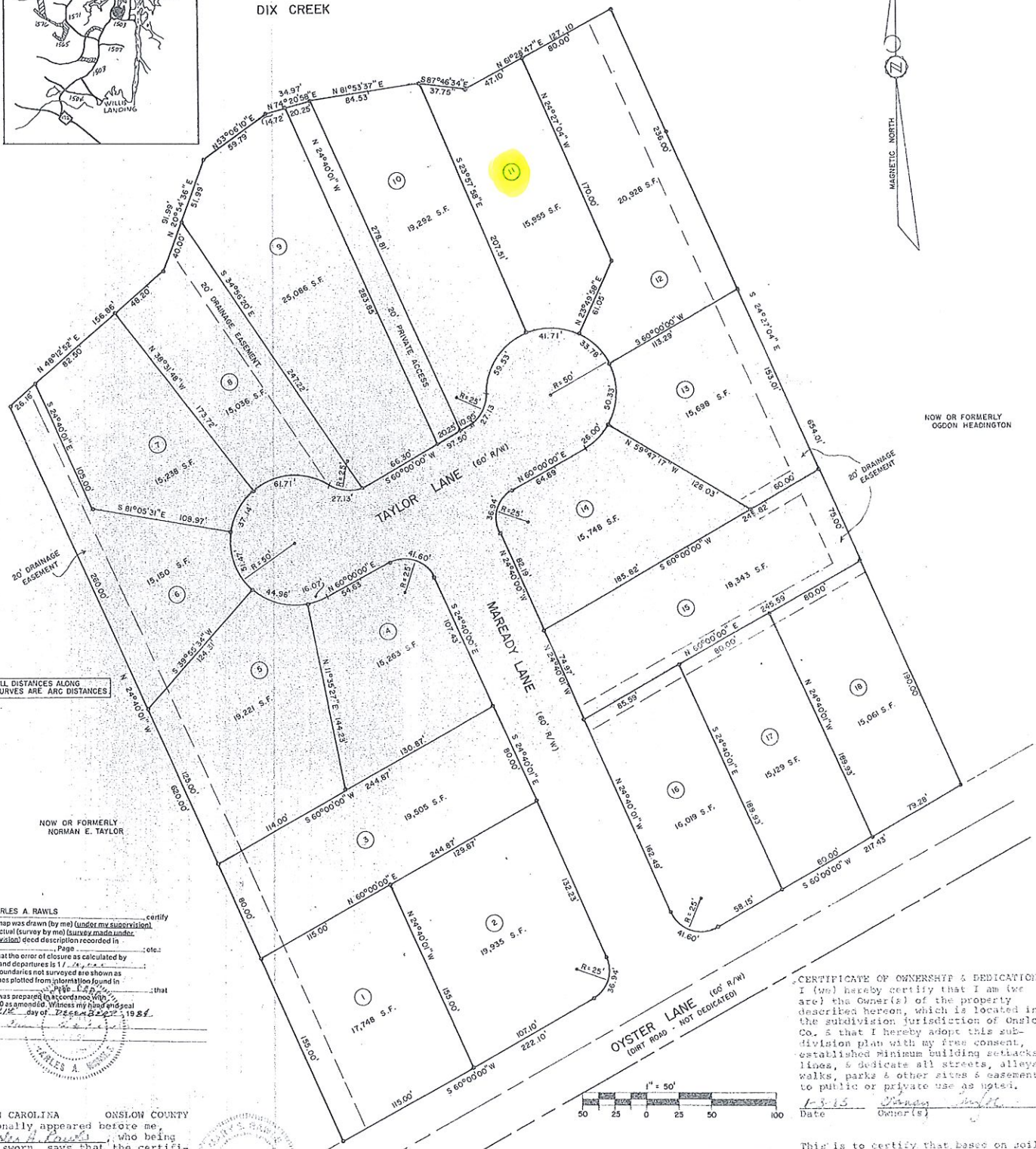

NOW OR FORMERLY OGDON HEADINGTON

NOW OR FORMERLY NORMAN E. TAYLOR

NOTE - ALL DISTANCES ALONG CURVES ARE ARC DISTANCES

CHARLES A. RAWLS certifies that this map was drawn (by me) (under my supervision) from an actual (survey by me) (survey made under my supervision) field description recorded in Book \_\_\_\_\_, Page \_\_\_\_\_ etc.; (where) that the error of closure as calculated by latitudes and departures is 1/1000' etc.; that the boundaries not surveyed are shown as broken lines plotted from information found in \_\_\_\_\_; that this map was prepared in accordance with G.S. 170-30 as amended. Witness my hand and seal this \_\_\_\_\_ day of \_\_\_\_\_, 1987.

Signed: *Charles A. Rawls*  
 Seal: \_\_\_\_\_

NORTH CAROLINA ONSLOW COUNTY  
 Personally appeared before me, *Charles A. Rawls*, who being duly sworn, says that the certificate shown is true and correct this \_\_\_\_\_ day of \_\_\_\_\_, 1987. My commission expires 12/31/18.

*Charles A. Rawls*  
 Notary Public



CERTIFICATE OF APPROVAL BY THE PLANNING BOARD  
 The Onslow County Planning Board hereby approves the final plat for Dix Creek Subdivision.

*Charles A. Rawls*  
 Date: \_\_\_\_\_ Chairman, Planning Board

CERTIFICATE OF OWNERSHIP & DEDICATION  
 I (we) hereby certify that I am (we are) the Owner(s) of the property described hereon, which is located in the subdivision jurisdiction of Onslow Co. & that I hereby adopt this subdivision plan with my free consent, established Minimum building setbacks, lines, & dedicate all streets, alleys, walks, parks & other sites & easements to public or private use as noted.

Date: \_\_\_\_\_ Owner(s): \_\_\_\_\_

This is to certify that based on soils & field investigations lots 1-18 are presently suitable or may be made provisionally suitable for septic tank sewage disposal systems.

Date: \_\_\_\_\_ County Health Inspector

| Sheet | Block | Lot | Area        |
|-------|-------|-----|-------------|
| 1     | 1     | 1   | 17,748 S.F. |
| 2     | 1     | 2   | 19,935 S.F. |
| 3     | 1     | 3   | 19,605 S.F. |
| 4     | 1     | 4   | 15,263 S.F. |
| 5     | 1     | 5   | 19,221 S.F. |
| 6     | 1     | 6   | 15,150 S.F. |
| 7     | 1     | 7   | 15,238 S.F. |
| 8     | 1     | 8   | 15,036 S.F. |
| 9     | 1     | 9   | 25,086 S.F. |
| 10    | 1     | 10  | 19,292 S.F. |
| 11    | 1     | 11  | 15,859 S.F. |
| 12    | 1     | 12  | 20,828 S.F. |
| 13    | 1     | 13  | 15,698 S.F. |
| 14    | 1     | 14  | 15,748 S.F. |
| 15    | 1     | 15  | 18,343 S.F. |
| 16    | 1     | 16  | 16,018 S.F. |
| 17    | 1     | 17  | 15,129 S.F. |
| 18    | 1     | 18  | 15,061 S.F. |

project SURVEY FOR  
**DIX CREEK SUBDIVISION**  
 SWANSBORO TWP., ONSLOW COUNTY, N.C.  
 sheet C/O DOLPHIN ENTERPRISES  
 SWANSBORO, N.C. - 393-2444

**CHARLES A. RAWLS & ASSOCIATES**

swansboro, n.c