

I, WILLIAM O. YATES, do hereby certify that this plat was drawn under my supervision from an actual survey made under my supervision using references shown hereon; that the boundaries not surveyed are shown as broken lines plotted from information shown hereon; that the ratio of precision as calculated by latitudes and departures is 1:5,888; that this plat was prepared in accordance with G. S. 47-30 as amended. Witness my original signature, registration number, and seat this 10 day of July, A.D., 1988.

William O. Yates
Surveyor
L-1387
Registration Number

North Carolina, Chatham County.
I, a Notary Public of the County and State aforesaid, certify that William O. Yates, a Registered Land Surveyor, personally appeared before me this day and acknowledged the execution of the foregoing instrument. Witness my hand and official stamp or seal, this 10 day of July, 1988.

John P. Yates
Notary Public
My commission expires 6-12-89

- LEGEND
- Existing Iron Pipe
 - Iron Pipe Set (Unless otherwise designated)
 - Existing Concrete Monument
 - Concrete Monument Set

Zone
Tax Parcel 0615-47-2466

RECORDED CHATHAM COUNTY BOOK _____ PAGE _____

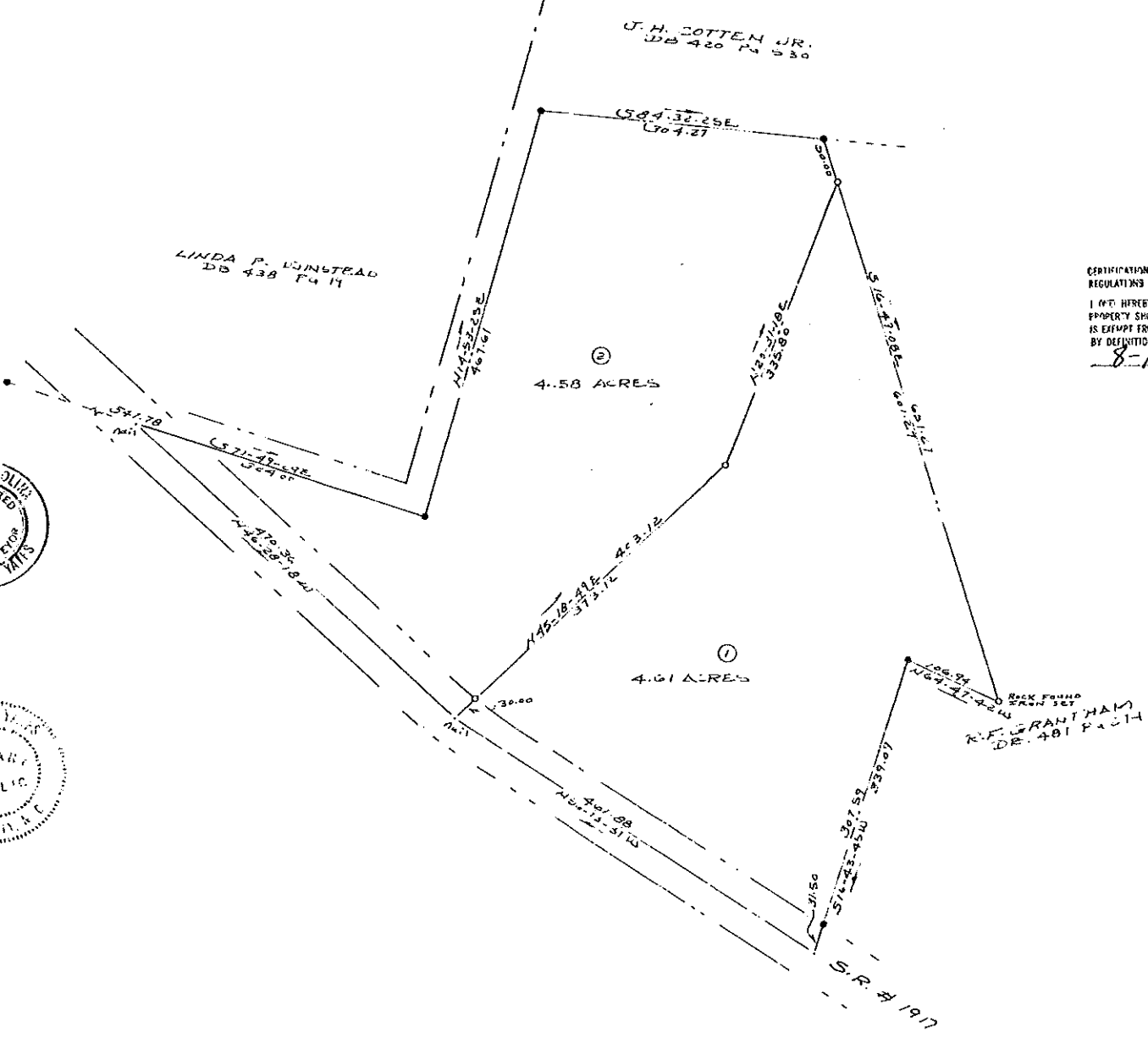

CERTIFICATION OF PLAT BEING EXEMPT FROM THE SUBDIVISION REGULATIONS
I HEREBY CERTIFY THAT I AM ONE OF THE OWNERS OF THE PROPERTY SHOWN AND DESCRIBED HEREON AND THAT SAID PROPERTY IS EXEMPT FROM THE SUBDIVISION REGULATIONS OF CHATHAM COUNTY BY DEFINITION.
8-17-88
Charles L. Cotten
DEVELOPER

PROPERTY OF
CHARLES L. COTTEN AND ANN C. WOLFE
CAPE FEAR TWP. - CHATHAM CO. - N.C.
APR 10 1988 SCALE 1" = 100'
SURVEYED BY: WILLIAM O. YATES N.C.R.L.S. # L-1387
ROUTE #3 BOX # 213 APEX, N.C. 27502

QUOTATIONS FOR PLAT
NORTH CAROLINA, CHATHAM COUNTY
THE NOTARY'S COMMISSION OF John P. Yates, NP IS CERTIFIED TO BE CORRECT. THIS PLAT WAS
FILED IN BOOK 8-17-88 AS REQUIRED IN PLAT Alida RR-88
John P. Yates Notary Public
Alison H. White, ASSISTANT



CHARLES L. COTTEN 1408 WIMBERLEY RD. APEX, N.C. 27502 Project No. 88-280

88.280

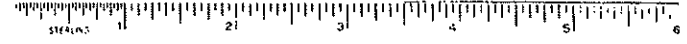

S. P. E. 2. 1. 1. 0. 6. 8. 2. 9. 5. 6. 2. 1.