

STATE OF NORTH CAROLINA
 COUNTY OF BRUNSWICK
 I certify that this map was prepared by me from an actual field survey made by me or under my supervision, that the error of closure as calculated by latitudes and departures is 1:5,000, that it is in accordance with G.S. 47-30 as amended.
 Witness my hand and seal this 15th day of October, A.D., 1973.
 N. C. Reg. Surveyor
 My commission expires 31 July, 1977.

MAP
 SHOWING
 SECTION "D"
 OF
 "BUCCANEER HILLS"
 BRUNSWICK COUNTY, NORTH CAROLINA
 August 21, 1973 Scale: 1" = 50'

WILLIS E. WALKER
 EUREKA TOWN
 Registered Surveyors
 0 50 100 150
 GRAPHIC SCALE

STATE OF NORTH CAROLINA
 Brunswick County
 The Planning Certificate of Jacob Lee
 Notary Public
 is certified to by me at
 Recorded at _____ o'clock P.M.
 This the 4th day of Dec 1973
 MAP BOOK 14, PAGE 16
 W. R. Rame, Register of Deeds
 DEW HARRIS


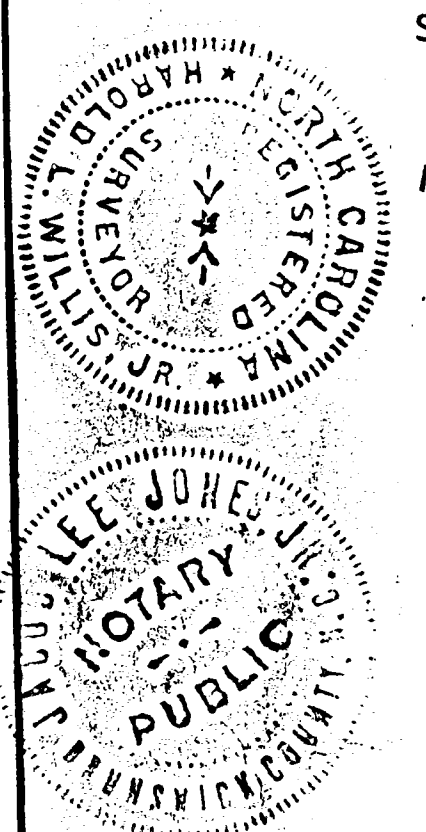

CURVE DATA

	INSIDE	OUTSIDE
1	A - 49°30' T - 44.00' E - 51.06' L - 44.97'	A - 49°30' T - 42.05' E - 52.06' L - 79.55'
2	A - 107°08' T - 30.81' E - 22.76' L - 42.54'	A - 107°06' T - 85.00' E - 62.76' L - 117.35'
3	A - 30°30' T - 28.59' E - 104.51' L - 55.81'	A - 30°36' T - 39.54' E - 144.51' L - 77.19'
4	A - 61°05' T - 33.40' E - 56.61' L - 60.35'	A - 61°05' T - 51.10' E - 86.61' L - 92.33'
5	A - 16°28' T - 50.00' E - 345.55' L - 99.31'	A - 16°28' T - 56.34' E - 375.55' L - 107.95'
6	A - 39°17' T - 25.00' E - 70.05' L - 48.03'	A - 39°17' T - 35.71' E - 100.05' L - 68.59'

RECORDED,
 IN PUBLIC RECORD
 DEC 4 1973
 BRUNSWICK COUNTY, N. C.
 PLANNING SUPERVISOR