

Plat Cabinet B Side 13-10 2 of 20

INDEX SHEET

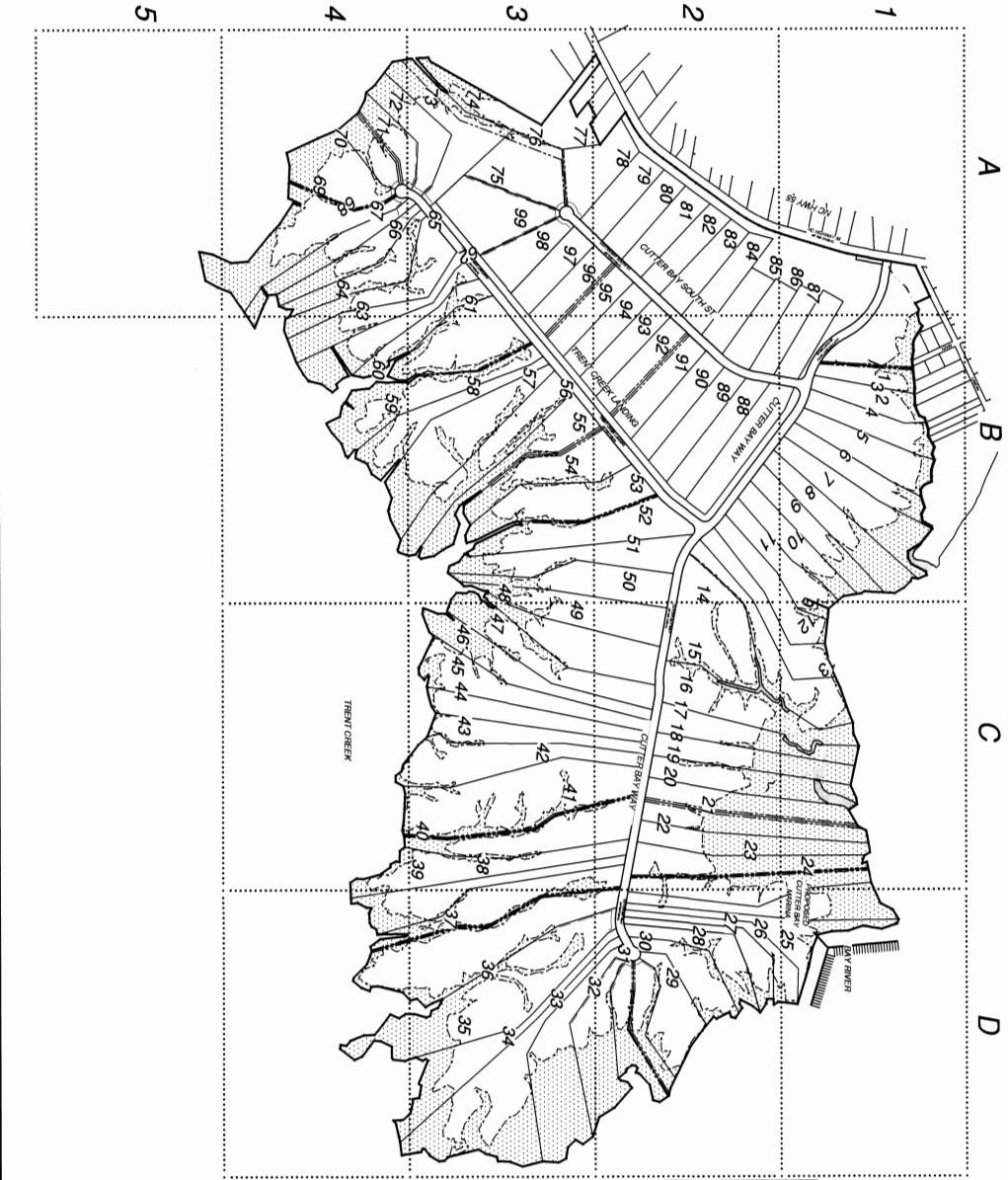

Lot #	Address #	Square Feet	Acres
1	101	95953	2.2
2	137	127436	2.93
3	159	161076	3.7
4	177	208290	4.78
5	209	170174	3.91
6	249	269364	6.18
7	277	241406	5.54
8	301	177082	4.07
9	349	163097	3.74
10	391	172891	3.97
11	391	186650	4.29
12	415	184703	4.24
13	449	282528	6.49
14	503	388276	8.91
15	539	316882	7.28
16	559	209248	4.8
17	557	215888	4.96
18	593	204344	4.69
19	621	219933	5.05
20	647	219513	5.04
21	655	227518	5.22
22	665	248052	5.69
23	693	258263	5.93
24	737	259812	5.96
Proposed Marina	803	197006	4.52
25	831	121163	2.78
26	849	122689	2.89
27	867	164130	3.77
28	885	176699	4.06
29	941	207852	4.77
30	951	136974	3.14
31	982	268904	6.17
32	980	388940	8.93
33	960	560222	12.86
34	914	268660	6.17
35	856	652712	14.97
36	822	572586	13.14
37	754	286633	6.58
38	688	243865	5.6
39	672	292905	6.87
40	650	321874	7.39
41	634	614356	14.1
42	602	334684	7.68
43	576	186804	4.29
44	574	200064	4.69
45	574	227060	6.21
46	568	291582	6.72
47	546	286195	6.57
48	528		
49			



Lot #	Address #	Square Feet	Acres
50	514	274456	6.3
51	474	252910	5.81
52	428	272761	6.26
53	51	307955	7.06
54	65	311401	7.15
55	89	257465	5.91
56	109	229070	5.26
57	139	269052	6.12
58	143	435289	9.76
59	153	302039	6.94
60	163	316478	7.27
61	169	315925	7.24
62	219	135864	3.07
63	233	210244	4.83
64	241	174050	4
65	251	233283	5.36
66	263	174063	4
67	275	147967	3.4
68	287	186632	4.28
69	297	382386	8.78
70	305	251680	5.78
71	315	101032	2.32
72	318	111609	2.56
73	306	181190	4.16
74	282	270852	6.36
75	193	250069	5.74
76	200	244118	5.6
77	188	203427	4.67
78	164	145396	3.34
79	136	131549	3.02
80	118	142886	3.28
81	100	136226	3.13
82	90	142777	3.28
83	80	146732	3.37
84	74	120528	2.77
85	68	133596	3.07
86	56	112574	2.58
87	42	110571	2.54
88	45	200160	4.6
89	53	169217	3.89
90	61	164126	3.77
91	71	156728	3.6
92	77	159692	3.67
93	85	138290	3.18
94	97	138275	3.17
95	113	137925	3.17
96	125	137231	3.15
97	139	136182	3.13
98	151	134771	3.09
99	177	143208	3.29

HERBERT J. NOBLES, JR.
PROFESSIONAL LAND SURVEYOR - L-2703

186 CAMPEN ROAD
 BAYBORO, NORTH CAROLINA 28515
 252.671.3171

Symbol	Description
○	EXISTING IRON PILE
○	EXISTING IRON ROD
○	EXISTING W/2" W/4"
○	EXISTING W/4" W/4"
○	EXISTING W/6" W/4"
○	EXISTING W/8" W/4"
○	EXISTING W/10" W/4"
○	EXISTING W/12" W/4"
○	EXISTING W/14" W/4"
○	EXISTING W/16" W/4"
○	EXISTING W/18" W/4"
○	EXISTING W/20" W/4"
○	EXISTING W/22" W/4"
○	EXISTING W/24" W/4"
○	EXISTING W/26" W/4"
○	EXISTING W/28" W/4"
○	EXISTING W/30" W/4"
○	EXISTING W/32" W/4"
○	EXISTING W/34" W/4"
○	EXISTING W/36" W/4"
○	EXISTING W/38" W/4"
○	EXISTING W/40" W/4"
○	EXISTING W/42" W/4"
○	EXISTING W/44" W/4"
○	EXISTING W/46" W/4"
○	EXISTING W/48" W/4"
○	EXISTING W/50" W/4"
○	EXISTING W/52" W/4"
○	EXISTING W/54" W/4"
○	EXISTING W/56" W/4"
○	EXISTING W/58" W/4"
○	EXISTING W/60" W/4"
○	EXISTING W/62" W/4"
○	EXISTING W/64" W/4"
○	EXISTING W/66" W/4"
○	EXISTING W/68" W/4"
○	EXISTING W/70" W/4"
○	EXISTING W/72" W/4"
○	EXISTING W/74" W/4"
○	EXISTING W/76" W/4"
○	EXISTING W/78" W/4"
○	EXISTING W/80" W/4"
○	EXISTING W/82" W/4"
○	EXISTING W/84" W/4"
○	EXISTING W/86" W/4"
○	EXISTING W/88" W/4"
○	EXISTING W/90" W/4"
○	EXISTING W/92" W/4"
○	EXISTING W/94" W/4"
○	EXISTING W/96" W/4"
○	EXISTING W/98" W/4"
○	EXISTING W/100" W/4"

Symbol	Description
○	EXISTING IRON PILE
○	EXISTING IRON ROD
○	EXISTING W/2" W/4"
○	EXISTING W/4" W/4"
○	EXISTING W/6" W/4"
○	EXISTING W/8" W/4"
○	EXISTING W/10" W/4"
○	EXISTING W/12" W/4"
○	EXISTING W/14" W/4"
○	EXISTING W/16" W/4"
○	EXISTING W/18" W/4"
○	EXISTING W/20" W/4"
○	EXISTING W/22" W/4"
○	EXISTING W/24" W/4"
○	EXISTING W/26" W/4"
○	EXISTING W/28" W/4"
○	EXISTING W/30" W/4"
○	EXISTING W/32" W/4"
○	EXISTING W/34" W/4"
○	EXISTING W/36" W/4"
○	EXISTING W/38" W/4"
○	EXISTING W/40" W/4"
○	EXISTING W/42" W/4"
○	EXISTING W/44" W/4"
○	EXISTING W/46" W/4"
○	EXISTING W/48" W/4"
○	EXISTING W/50" W/4"
○	EXISTING W/52" W/4"
○	EXISTING W/54" W/4"
○	EXISTING W/56" W/4"
○	EXISTING W/58" W/4"
○	EXISTING W/60" W/4"
○	EXISTING W/62" W/4"
○	EXISTING W/64" W/4"
○	EXISTING W/66" W/4"
○	EXISTING W/68" W/4"
○	EXISTING W/70" W/4"
○	EXISTING W/72" W/4"
○	EXISTING W/74" W/4"
○	EXISTING W/76" W/4"
○	EXISTING W/78" W/4"
○	EXISTING W/80" W/4"
○	EXISTING W/82" W/4"
○	EXISTING W/84" W/4"
○	EXISTING W/86" W/4"
○	EXISTING W/88" W/4"
○	EXISTING W/90" W/4"
○	EXISTING W/92" W/4"
○	EXISTING W/94" W/4"
○	EXISTING W/96" W/4"
○	EXISTING W/98" W/4"
○	EXISTING W/100" W/4"

CERTIFICATE OF SURVEY & ACCURACY

I, HERBERT J. NOBLES, JR., CERTIFY THAT THIS PLAT WAS DRAWN UNDER MY SUPERVISION FROM AN ACTUAL SURVEY MADE UNDER MY SUPERVISION. DEEDS NOT SURVEYED ARE SHOWN AS DOTTED LINES. DOTTED LINES FROM INFORMATION FOUND IN BOOKS, MAPS, FIELD NOTES THAT THIS PLAT WAS PREPARED IN ACCORDANCE WITH THE DAY OF 1892, AND THE ORIGINAL SURVEYING RECORDS.

HERBERT J. NOBLES, JR.
 L-2703



FINAL PLAT
CUTTER BAY
SUBDIVISION

NO. 2 TOWNSHIP
 OWNER: JENI DORSE
 CUTTER BAY LLC
 P.O. BOX 661
 MARYSHE, NORTH CAROLINA 28966

SCALE: AS SHOWN
 PROJECT #: 2008-008
 DATE: 04/08/2008
 SHEET: 2 of 20